

PLAN LMP 1151

REFERENCE PLAN OF BLOCKS A, B, C, D, E, F, G AND H,  
DISTRICT LOT 3249, GROUP 1, NEW WESTMINSTER DISTRICT, PLAN 4665.

926.061 PURSUANT TO SEC. 100(1) (a)  
LAND TITLE ACT

DEPOSITED IN THE LAND TITLE OFFICE AT  
VANCOUVER, B.C., THIS 19 DAY OF JULY, 1991.

REGISTRAR  
REF. NO. 0E164600

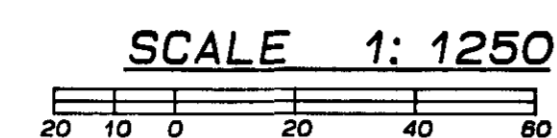

LEGEND

BEARINGS ARE ASTROMERIC AND ARE DERIVED FROM THE EAST BOUNDARY  
OF DISTRICT LOT 3249, PLAN 4665.

ALL DISTANCES ARE IN METRES UNLESS OTHERWISE INDICATED

- OPROCK DENOTES OLD ROCK POST FOUND
- OPP DENOTES OLD PIPE POST FOUND
- OIP DENOTES OLD IRON POST FOUND
- PROCK DENOTES ROCK POST SET
- PP DENOTES PIPE POST SET
- IP DENOTES IRON POST SET
- TS DENOTES TRAVERSE STATION
- OLP DENOTES OLD LEAD PLUS FOUND
- LP DENOTES LEAD PLUS SET
- MT. DENOTES WITNESS
- S.M. DENOTES SQUARE METRES

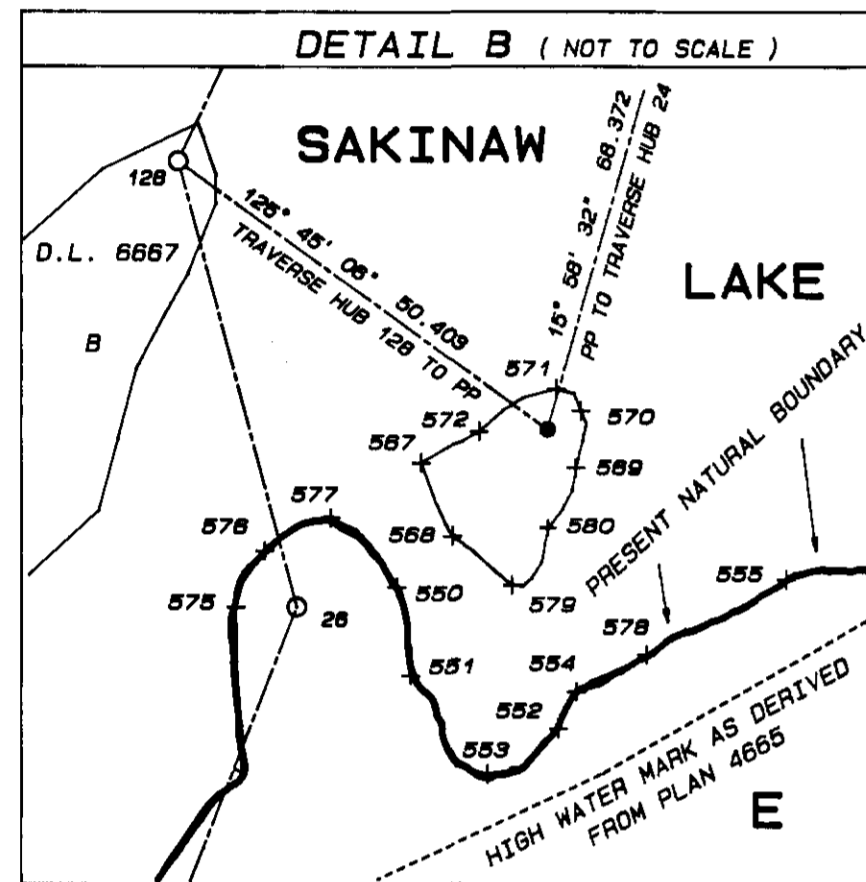
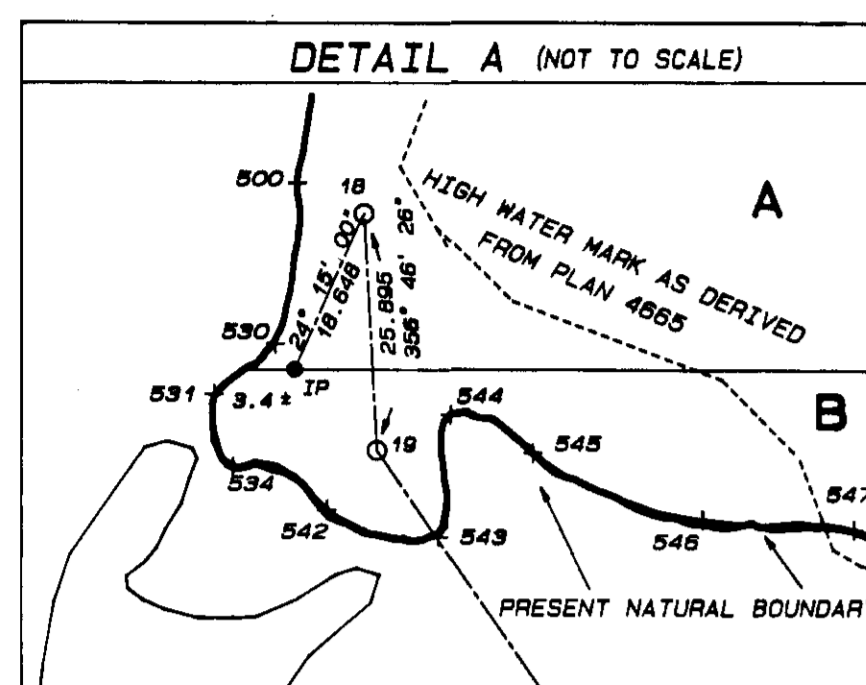

TRAVERSE TABLE  
OF NATURAL BOUNDARY TIES

34 to 518	180° 05' 30"	35.081	24 to 556	164° 04' 48"	63.170
34 to 515	180° 18' 18"	22.082	24 to 557	149° 48' 18"	75.147
34 to 514	184° 38' 16"	10.238	24 to 558	141° 49' 44"	66.445
34 to 512	321° 07' 42"	10.172	24 to 559	127° 38' 42"	63.755
34 to 508	345° 24' 14"	19.753	24 to 560	118° 37' 52"	65.481
123 to 508	191° 30' 34"	69.416	24 to 561	112° 14' 48"	73.784
123 to 507	184° 58' 34"	56.215	24 to 568	90° 05' 28"	108.049
123 to 506	177° 02' 34"	62.784	24 to 564	90° 28' 38"	119.618
123 to 509	168° 21' 34"	59.850	24 to 563	88° 59' 38"	131.174
123 to 511	156° 53' 34"	45.902	24 to 562	85° 15' 08"	139.354
29 to 529	273° 07' 08"	18.312	24 to 565	77° 42' 32"	143.811
29 to 527	12° 28' 14"	19.428	24 to 567	72° 25' 34"	136.235
29 to 528	31° 32' 14"	29.408	24 to 549	70° 07' 04"	119.712
29 to 525	31° 18' 14"	39.216	24 to 548	64° 09' 40"	107.879
29 to 523	48° 59' 14"	51.308	24 to 547	52° 11' 18"	91.930
28 to 573	8° 18' 36"	9.209	19 to 548	101° 29' 04"	36.890
28 to 574	25° 09' 56"	20.232	19 to 545	91° 08' 34"	17.264
28 to 575	11° 38' 38"	37.403	19 to 544	64° 23' 26"	9.037
128 to 578	167° 20' 40"	43.806	19 to 543	144° 14' 38"	11.685
128 to 577	158° 37' 12"	42.849	19 to 542	220° 18' 00"	8.555
128 to 580	152° 35' 52"	52.842	19 to 534	264° 08' 50"	18.575
128 to 581	155° 21' 52"	62.070	19 to 531	268° 53' 08"	19.031
128 to 583	153° 02' 52"	75.501	19 to 530	316° 04' 10"	16.165
128 to 582	145° 59' 52"	75.284	122 to 500	191° 52' 54"	30.228
128 to 584	142° 52' 52"	73.110	122 to 501	197° 48' 52"	12.719
128 to 578	136° 18' 28"	75.029			
128 to 585	124° 16' 52"	81.550			
128 to 571	120° 49' 52"	48.799			
128 to 572	131° 39' 52"	44.643			
128 to 567	140° 49' 52"	42.858			
128 to 568	143° 39' 52"	51.177			
128 to 579	141° 31' 54"	59.458			
128 to 580	134° 38' 08"	57.515			
128 to 568	127° 20' 52"	55.442			
128 to 570	121° 32' 52"	52.340			

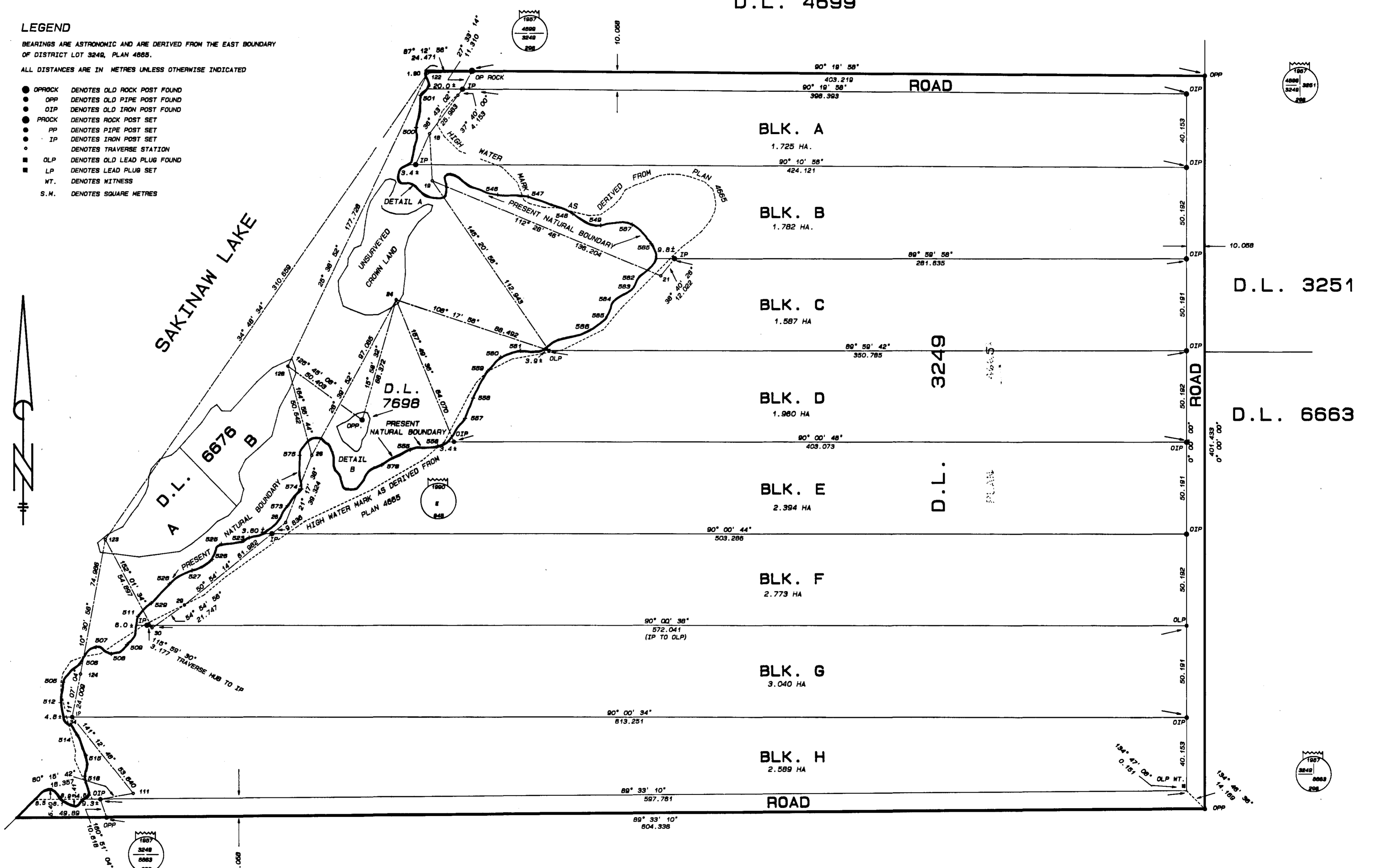

PETER T. MASON  
BRITISH COLUMBIA LAND SURVEYOR  
1203 CARTIER AVENUE,  
COQUITLAM, B.C. V3K 2C2  
TEL: 936-4639  
FAX: 931-7479

FILE: 89-1464 DRWG: \DRWGS\SK3249SD.dwg

I hereby certify that this is a true copy of  
the Official Plan on deposit with the  
Surveyor General, Ministry of Crown  
Land, and numbered  
Plan 7 July 1991  
*Peter T. Mason*  
Deputy Surveyor General  
Victoria, B.C. June 20, 1991

THIS PLAN LIES WITHIN THE SUNSHINE COAST  
REGIONAL DISTRICT.

I, PETER T. MASON, A BRITISH COLUMBIA LAND SURVEYOR, OF  
COQUITLAM, IN BRITISH COLUMBIA, CERTIFY THAT I WAS PRESENT  
AT AND PERSONALLY SUPERINTENDED THE SURVEY REPRESENTED BY THIS PLAN,  
AND THAT THE SURVEY AND PLAN ARE CORRECT. THE SURVEY WAS COMPLETED ON  
THE 19 DAY OF November, 1990.

*Peter T. Mason*  
BRITISH COLUMBIA LAND SURVEYOR.