

**TOPOGRAPHICAL PLAN OF LOT 22, BLOCK 4,
EAST 1/2 OF DISTRICT LOT 783, PLAN 2020**

PARCEL IDENTIFIER 014-102-404
CIVIC ADDRESS 1849 22nd Street
West Vancouver, B.C.

SCALE : 1 inch = 8 feet



All distances are in feet.

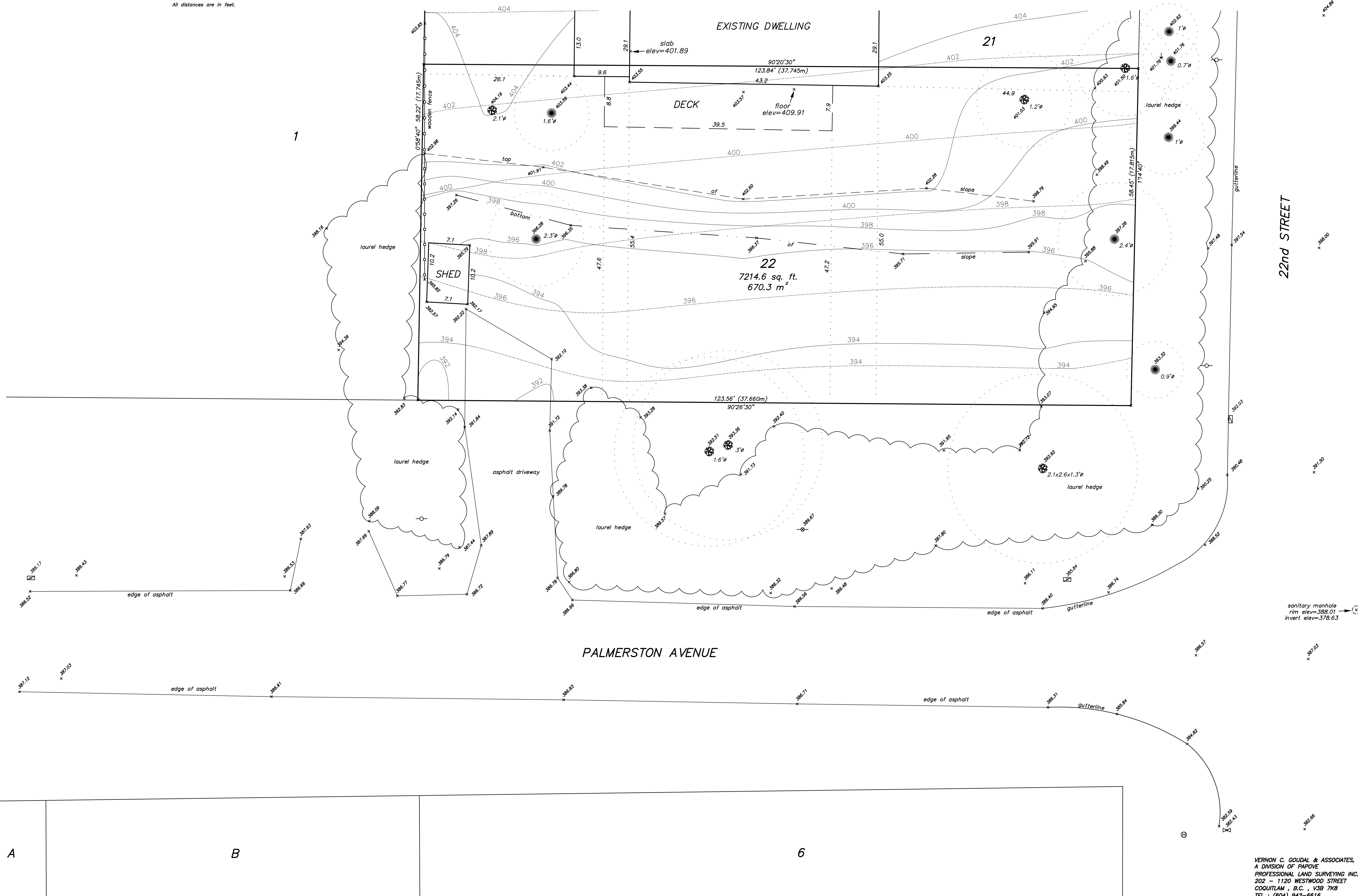
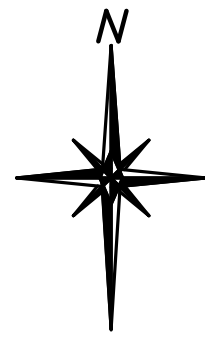

- LEGEND**
- ⊗ Spot Elevation
 - ☉ Coniferous Tree
 - ☼ Deciduous Tree
 - ☒ Catch Basin
 - Power Pole
 - ⊠ Water Valve
 - ⊕ Fire Hydrant
 - ⊙ Anchor
 - Indicates Existing Ground Contours
 - - - - Indicates Estimated Natural Grade Contours

Elevations are Geodetic, shown in feet, derived from Sanitary Manhole #521, located at the intersection of 22nd Street and Palmerston Avenue. Rim elevation=388.01 feet, (118.266 metres) Invert elevation=378.63 feet, (115.406 metres)

Lot dimensions are based on Plan DF N93243.

Offsets shown are not to be used to define property lines. This plan was prepared for a specific purpose and is for the exclusive use of our client. We assume no responsibility for the unauthorized use of this plan.

CERTIFIED CORRECT
this 24th day of September, 2014.

W. PAPOVE B.C.L.S.
THIS DOCUMENT IS NOT VALID UNLESS
ORIGINALLY SIGNED AND SEALED.

VERNON C. GOUDAL & ASSOCIATES,
A DIVISION OF PAPOVE
PROFESSIONAL LAND SURVEYING INC.
202 - 1120 WESTWOOD STREET
COQUITLAM, B.C., V3B 7K8
TEL : (604) 942-6616
FAX : (604) 464-6509
FILE NUMBER :667658-1.....