TOM HASSAN

604.809.9777 cell

tom@tomhassan.com

www.tomhassan.com

Prudential Sussex Realty

2397 Marine Drive,
West Vancouver V7V1K9

1425 HAYWOOD AVENUE, WEST VANCOUVER

TOTALS	
Main Floor (finished):	1,693 sq.ft.
Upper Level (finished):	1,383 sq.ft.
Lower Level (finished):	1,290 sq.ft.
TOTAL FINISHED:	4,366 sq.ft.
Lower Level (unfinished):	139 sq.ft.
TOTAL UNFINISHED:	139 sq.ft.
GRAND TOTAL:	4,505 sq.ft.

OTHER AREAS:	
Garage:	555 sq.ft.
Crawl Storage:	256 sq.ft.
Patio:	490 sq.ft.

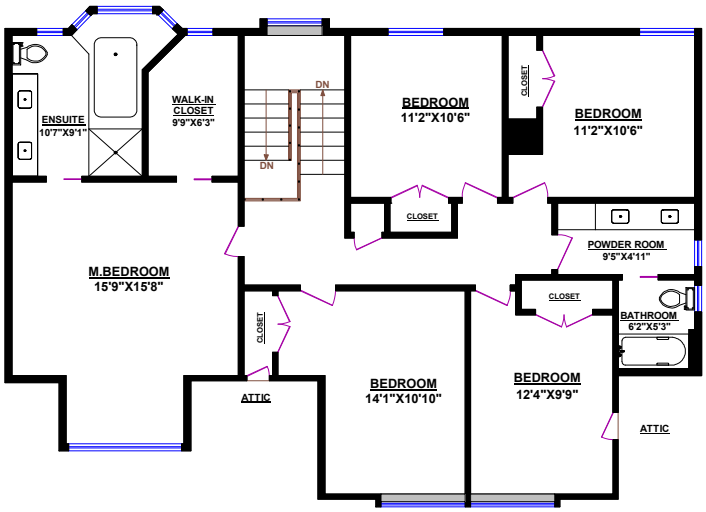

UPPER LEVEL

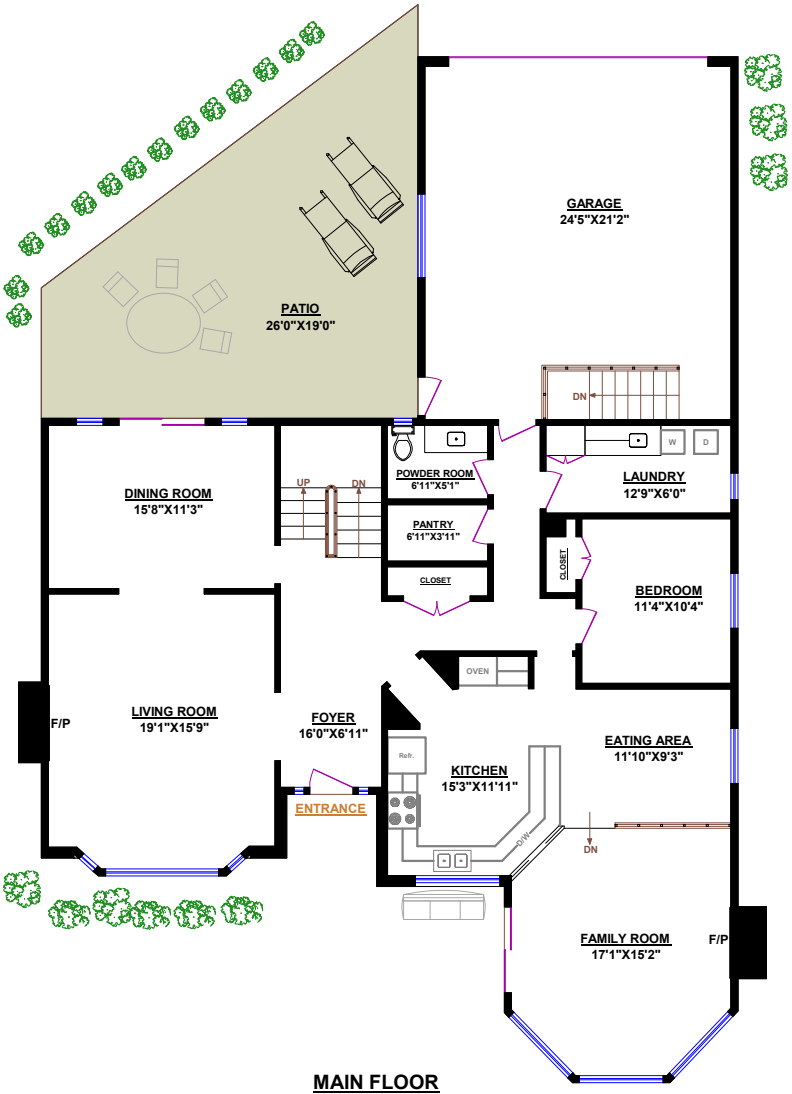

MAIN FLOOR

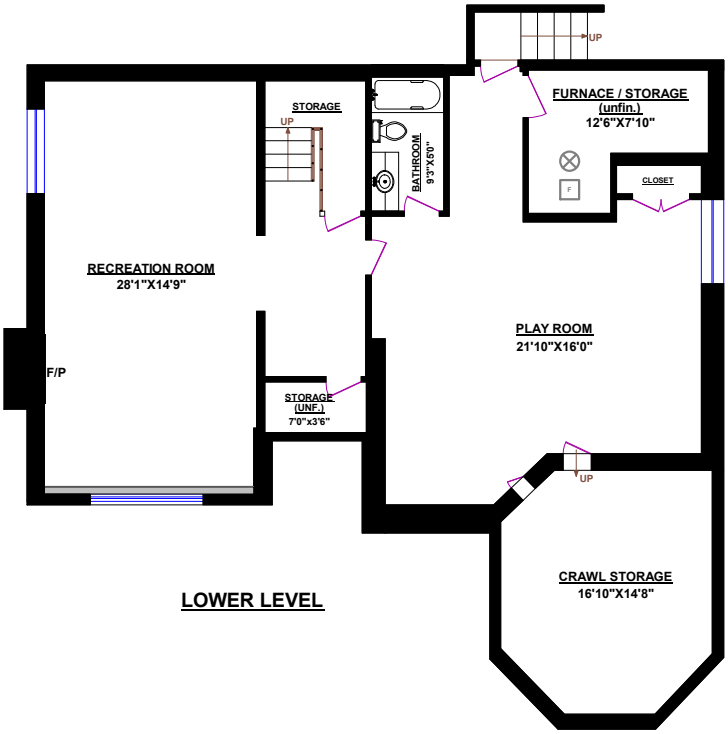

LOWER LEVEL

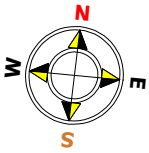

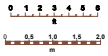

© Vancouver Realty Support Group Inc., (604) 761-7919

www.floorplansvancouver.com

PREMIER PRODUCTS AND SERVICES