

# Duplex Development

*Address: 236-1&2 18th Street W, North Vancouver, B.C.*

*November 29, 2019*

Issued for Development Permit  
June 5, 2018

Issued for Building Permit  
April 26, 2019

Revisions  
August 26, 2019

Revisions  
November 29, 2019

A-0.0	Title Sheet - Drawing Legend	=
A-1.0	Rendering	-
A-2.0	Site Plan - Development Statistics	1/8" = 1'-0"
A-3.0	Lower Floor & Main Floor Plan	1/4" = 1'-0"
A-3.1	Upper Floor Plan and Roof Plan	1/4" = 1'-0"
A-3.2	Accessory Building Plans	1/4" = 1'-0"
A-4.0	Elevations	1/4" = 1'-0"
A-4.1	Elevations	1/4" = 1'-0"
A-4.2	Accessory Building Elevations	1/4" = 1'-0"
A-5.0	Building Section	1/4" = 1'-0"
A-6.0	Colour & Material Board	-
A-6.1	Details	as shown
A-6.2	Details	as shown
A-6.3	Details	as shown
A-6.4	Details	as shown

**236-1 18th St. W**  
**236-2 18th St. W**  
City of North Vancouver  
British Columbia

Title Sheet

Contract

Drawn

Checked

Date NOVEMBER 27, 2019

Scale

Sheet Number





# Wall Legend

**TYPICAL EXTERIOR WALL ASSEMBLY**  
 SIDING: SHINGLES (REBUTTED #1 GRADE, DIFFERED WITH 2 COATS STAIN PRIOR TO INSTALLATION)  
 RAINSCREEN AS PER CONSULTANT APPROVED DETAILS (PROVIDE MOCKUP ON SITE PRIOR TO PROCEEDING WITH INSTALLATION)  
 2 LAYERS OF 30MIN BLDG. PAPER  
 1/2" PLYWOOD SHEATHING  
 2x8 STUDS @ 16" O.C., AS PER STRUCTURAL - MAIN FLOOR  
 2x8 STUDS @ 16" O.C., AS PER STRUCTURAL - UPPER FLOOR  
 R28 BATT INSULATION AND 6 MIL FLY VAPOUR BARRIER  
 1.2" GYPSUM BOARD

**INTERIOR PARTITION WALL**  
 1/2" GYPSUM WALLBOARD PAINTED BOTH SIDES OF 2 X 4" STUDS U.N.O. AT 16" O.C. (REFER TO STRUCT. DWGS.)

**FOUNDATION WALL**  
 PROVIDE R12 BATT. INSULATION ON INTERIOR SIDE OF PERIMETER FOUNDATION WALL. TO MIN 2'-0" BELOW GRADE

**INSULATED INTERIOR WALL**  
 5/8" GYPSUM WALLBOARD PAINTED BOTH SIDES OF 2 X 4" STUDS AT 16" O.C. (REFER TO STRUCT. DWGS.)  
 R28 BATT INSULATION WITH 6 MIL POLY VAPOUR BARRIER ON WARM SIDE - U.V.

**Notes**  
 ALL EXTERIOR WALLS DIMENSIONED TO FACE OF CONCRETE AND PLYWOOD SHEATHING  
 ALL INTERIOR WALLS DIMENSIONED TO CENTRE LINE OF WALLS  
 ALL WINDOWS DIMENSIONED TO CENTRE LINE (MAX. U.S.I. = 1.40, SHGC 0.3)  
 ALL DOORS DIMENSIONED TO CENTRE LINE (MAX. U.S.I. = 1.80, SHGC 0.25)  
 FOR SHEAR WALL LOCATIONS REFER TO STRUCT. DWGS.

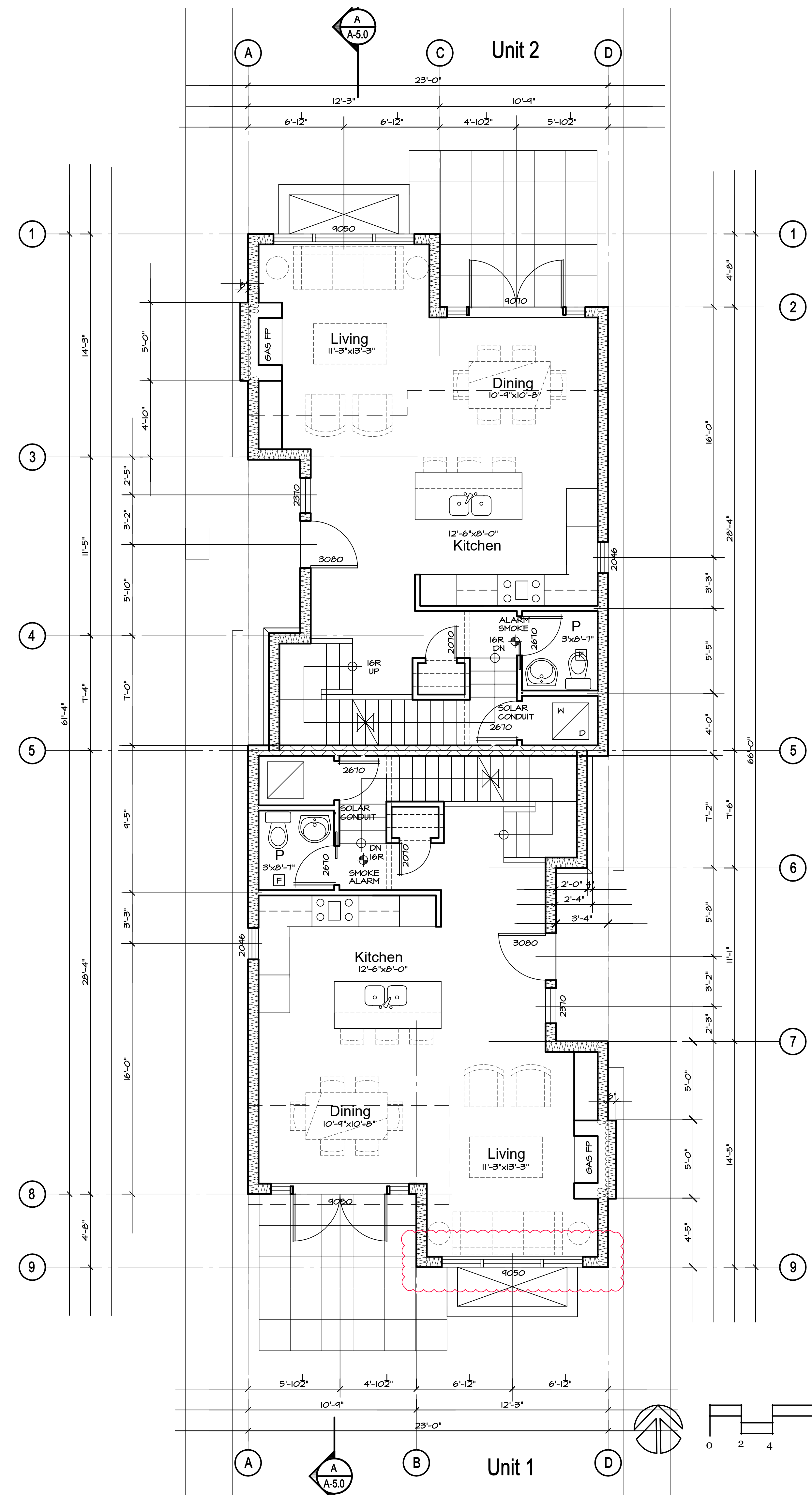
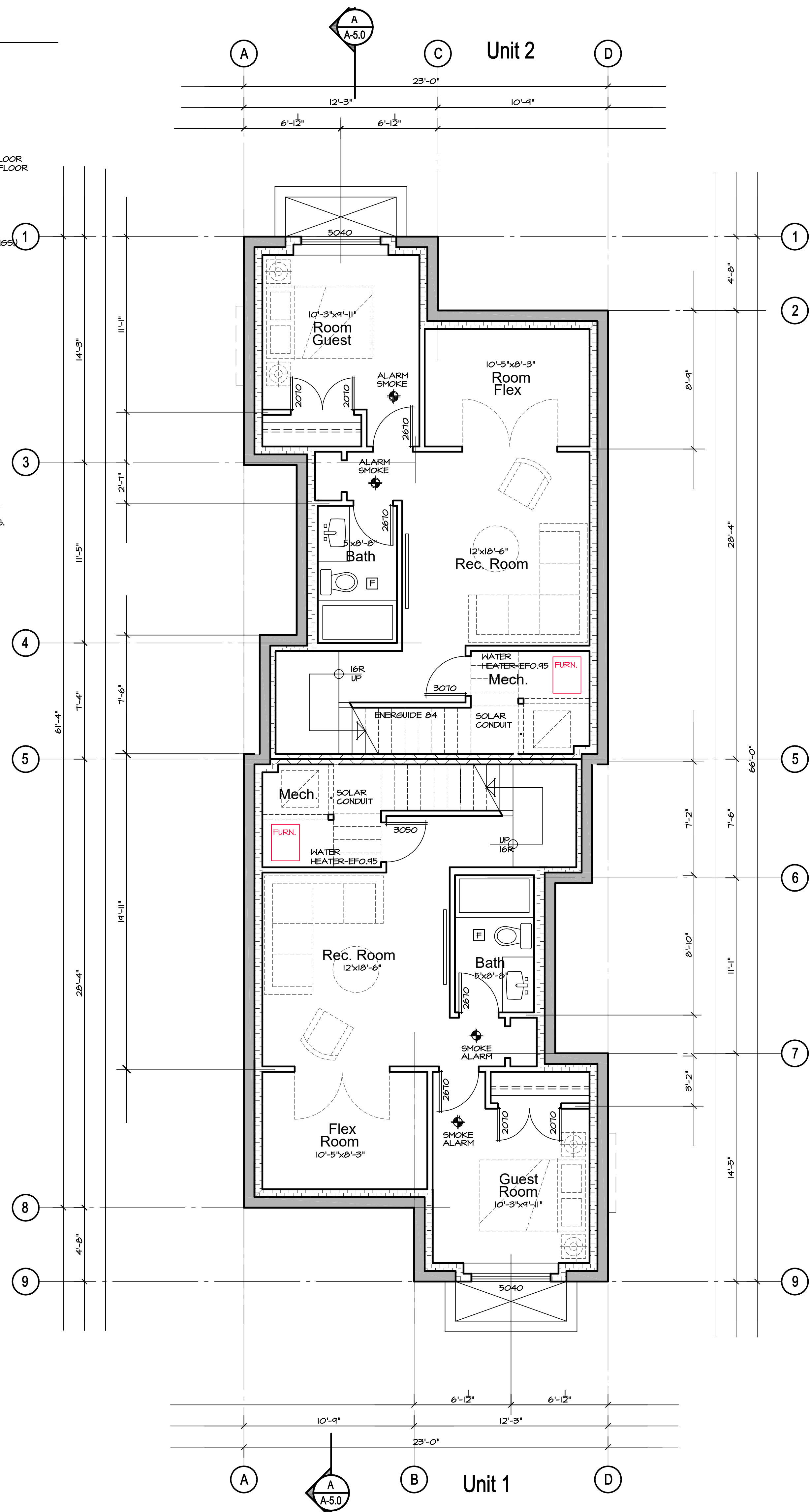

Issued for Development Permit  
 June 5, 2018

Issued for Building Permit  
 April 26, 2019

Revisions  
 August 26, 2019

Revisions  
 November 29, 2019

**236-1 18th St. W**  
**236-2 18th St. W**  
 City of North Vancouver  
 British Columbia

**Lower Floor Plan**  
**Main Floor Plan**

Contract  
 Drawn  
 Checked  
 Date NOVEMBER 27, 2019  
 Scale 1/4" = 1'-0"  
 Sheet Number

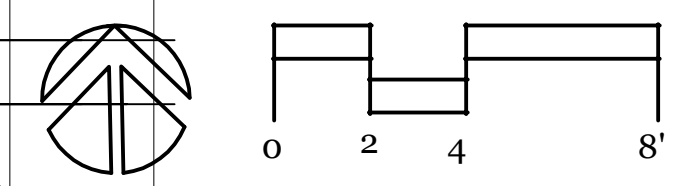

**A-3.0**

**TYPICAL EXTERIOR WALL ASSEMBLY**  
 SIDING: SHINGLES (REBUTTED @ GRADE, DIFFERED WITH 2 COATS STAIN PRIOR TO INSTALLATION)  
 RAINSCREEN AS PER CONSULTANT APPROVED DETAILS (PROVIDE MOCKUP ON SITE PRIOR TO PROCEEDING WITH INSTALLATION)  
 2 LAYERS OF 30MIN BLDG. PAPER  
 1/2" PLYWOOD SHEATHING  
 2x8 STUDS @ 16" O.C., AS PER STRUCTURAL - MAIN FLOOR  
 2x8 STUDS @ 16" O.C., AS PER STRUCTURAL - UPPER FLOOR  
 R28 BATT INSULATION AND 6 MIL FLY VAPOUR BARRIER  
 1.2" GYPSUM BOARD

**INTERIOR PARTITION WALL**  
 1/2" GYPSUM WALLBOARD PAINTED BOTH SIDES OF 2 X 4" STUDS U.N.O. AT 16" O.C. (REFER TO STRUCT. DWGS.)

**FOUNDATION WALL**  
 PROVIDE R12 BATT INSULATION ON INTERIOR SIDE OF PERIMETER FOUNDATION WALL. TO MIN 2'-0" BELOW GRADE

**INSULATED INTERIOR WALL**  
 5/8" GYPSUM WALLBOARD PAINTED BOTH SIDES OF 2 X 4" STUDS AT 16" O.C. (REFER TO STRUCT. DWGS.)  
 R28 BATT INSULATION WITH 6 MIL POLY VAPOUR BARRIER ON WARM SIDE - U.V.

**Notes**  
 ALL EXTERIOR WALLS DIMENSIONED TO FACE OF CONCRETE AND PLYWOOD SHEATHING  
 ALL INTERIOR WALLS DIMENSIONED TO CENTRE LINE OF WALLS  
 ALL WINDOWS DIMENSIONED TO CENTRE LINE (MAX. U.S.I. = 1.40, SHGC 0.3)  
 ALL DOORS DIMENSIONED TO CENTRE LINE (MAX. U.S.I. = 1.80, SHGC 0.25)  
 FOR SHEAR WALL LOCATIONS REFER TO STRUCT. DWGS.

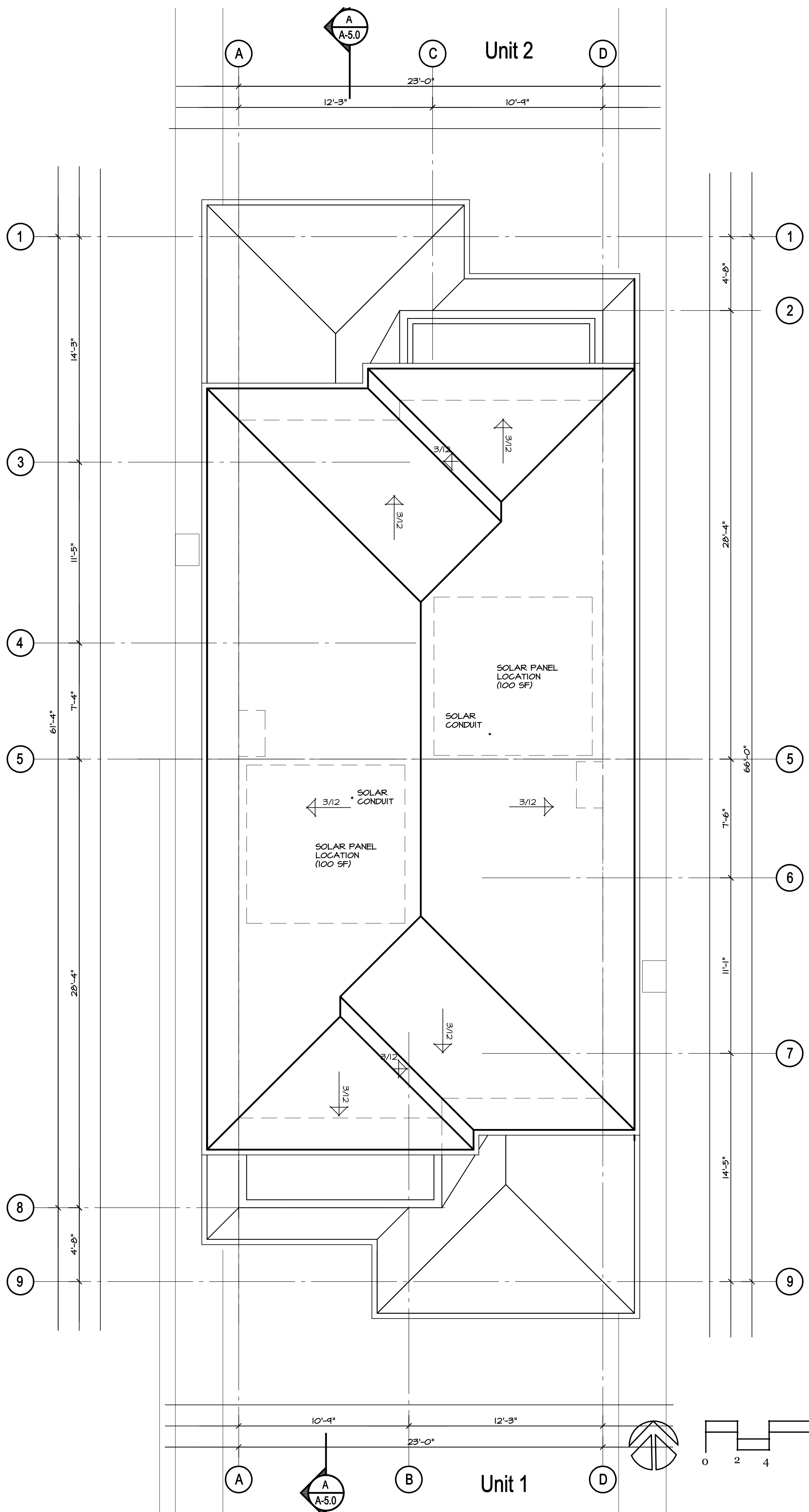
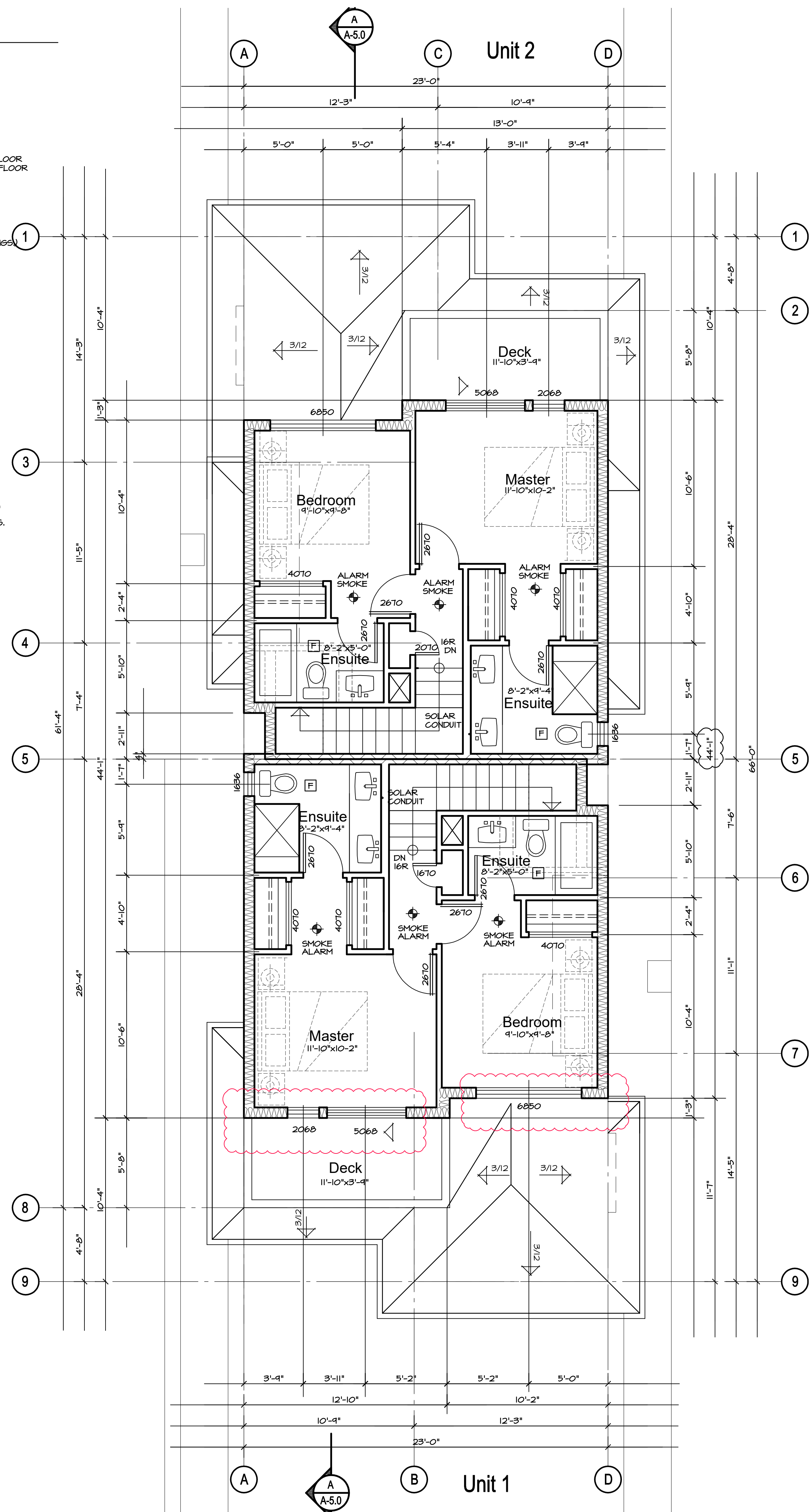

Issued for Development Permit  
 June 5, 2018

Issued for Building Permit  
 April 26, 2019

Revisions  
 August 26, 2019

Revisions  
 November 29, 2019

236-1 18th St. W  
 236-2 18th St. W  
 City of North Vancouver  
 British Columbia

Upper Floor Plan  
 Roof Plan

Contract  
 Drawn  
 Checked  
 Date NOVEMBER 27, 2019  
 Scale 1/4" = 1'-0"  
 Sheet Number

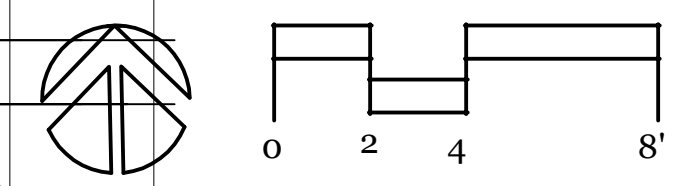



# Wall Legend

**TYPICAL EXTERIOR WALL ASSEMBLY**  
 SIDEWALL SHINGLES (REBUTTED #1 GRADE, DIPPED WITH 2 COATS STAIN PRIOR TO INSTALLATION)  
 RAINSCREEN AS PER CONSULTANT APPROVED DETAILS (PROVIDE MOCKUP ON SITE PRIOR TO PROCEEDING WITH INSTALLATION)  
 2 LAYERS OF 30MIN BLDG. PAPER  
 1/2" PLYWOOD SHEATHING  
 2XB STUDS @ 16" O.C., AS PER STRUCTURAL - MAIN FLOOR  
 2XB STUDS @ 19" O.C., AS PER STRUCTURAL - UPPER FLOOR  
 R2B BATT INSULATION AND 6 MIL PLY VAPOUR BARRIER  
 1/2" GYPSUM BOARD

**INTERIOR PARTITION WALL**  
 1/2" GYPSUM WALLBOARD PAINTED BOTH SIDES OF 2 X 4" STUDS U.N.O. AT 16" O.C. (REFER TO STRUCT. DWGS.)

**FOUNDATION WALL**  
 PROVIDE R12 BATT INSULATION ON INTERIOR SIDE OF PERIMETER FOUNDATION WALL TO MIN 2'-0" BELOW GRADE

**INSULATED INTERIOR WALL**  
 5/8" GYPSUM WALLBOARD PAINTED BOTH SIDES OF 2 X 4" STUDS AT 16" O.C. (REFER TO STRUCT. DWGS.)  
 R2B BATT INSULATION WITH 6 MIL POLY VAPOUR BARRIER ON WARM SIDE - I.V.

### Notes

ALL EXTERIOR WALLS DIMENSIONED TO FACE OF CONCRETE AND PLYWOOD SHEATHING  
 ALL INTERIOR WALLS DIMENSIONED TO CENTRE LINE OF WALLS  
 ALL WINDOWS DIMENSIONED TO CENTRE LINE (MAX. US1 = 1.40, SH5C 0.3)  
 ALL DOORS DIMENSIONED TO CENTRE LINE (MAX. US1 = 1.80, SH5C 0.25)  
 FOR SHEAR WALL LOCATIONS REFER TO STRUCT. DWGS.

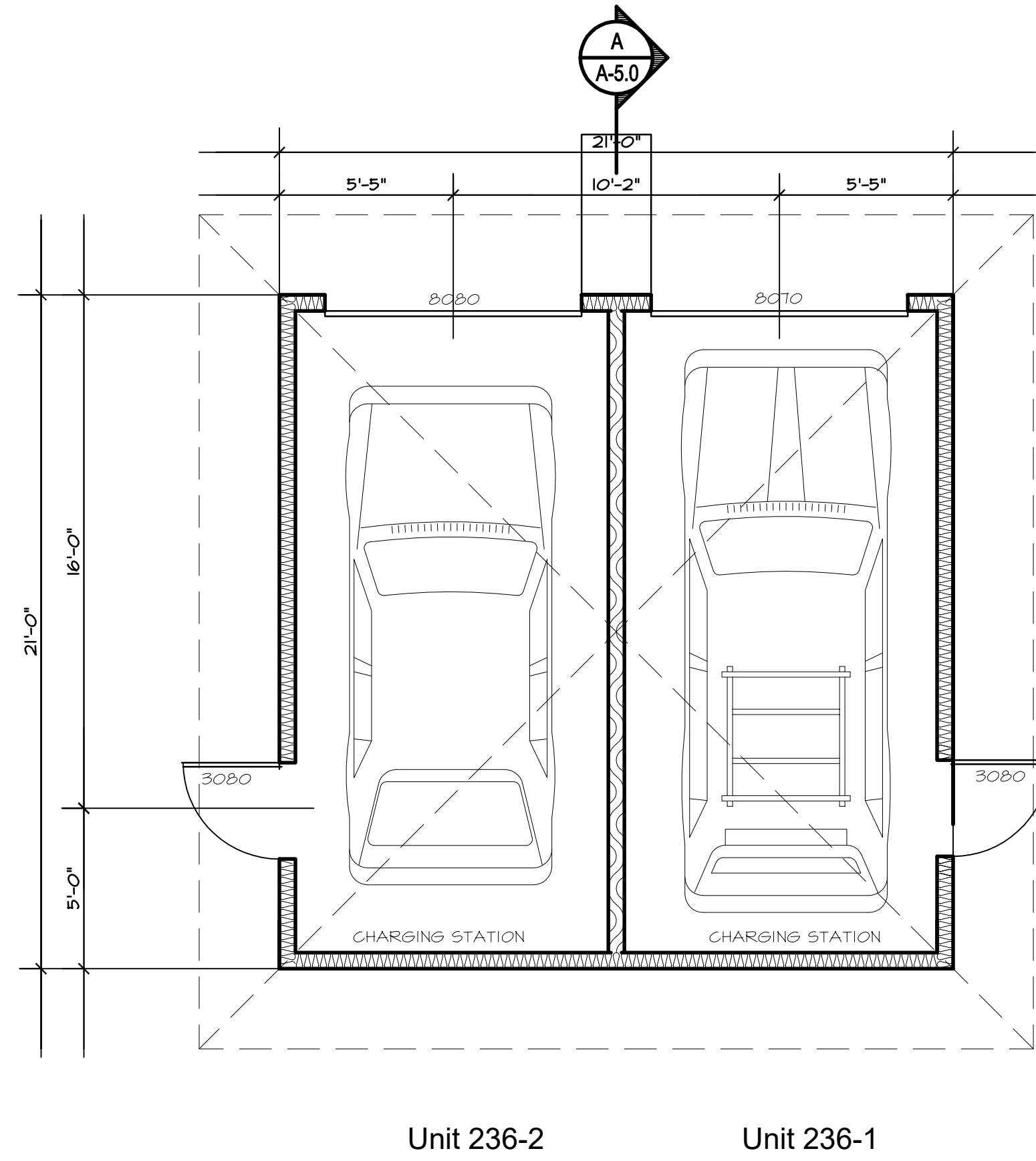

**Garage Plan**  
 Accessory Building

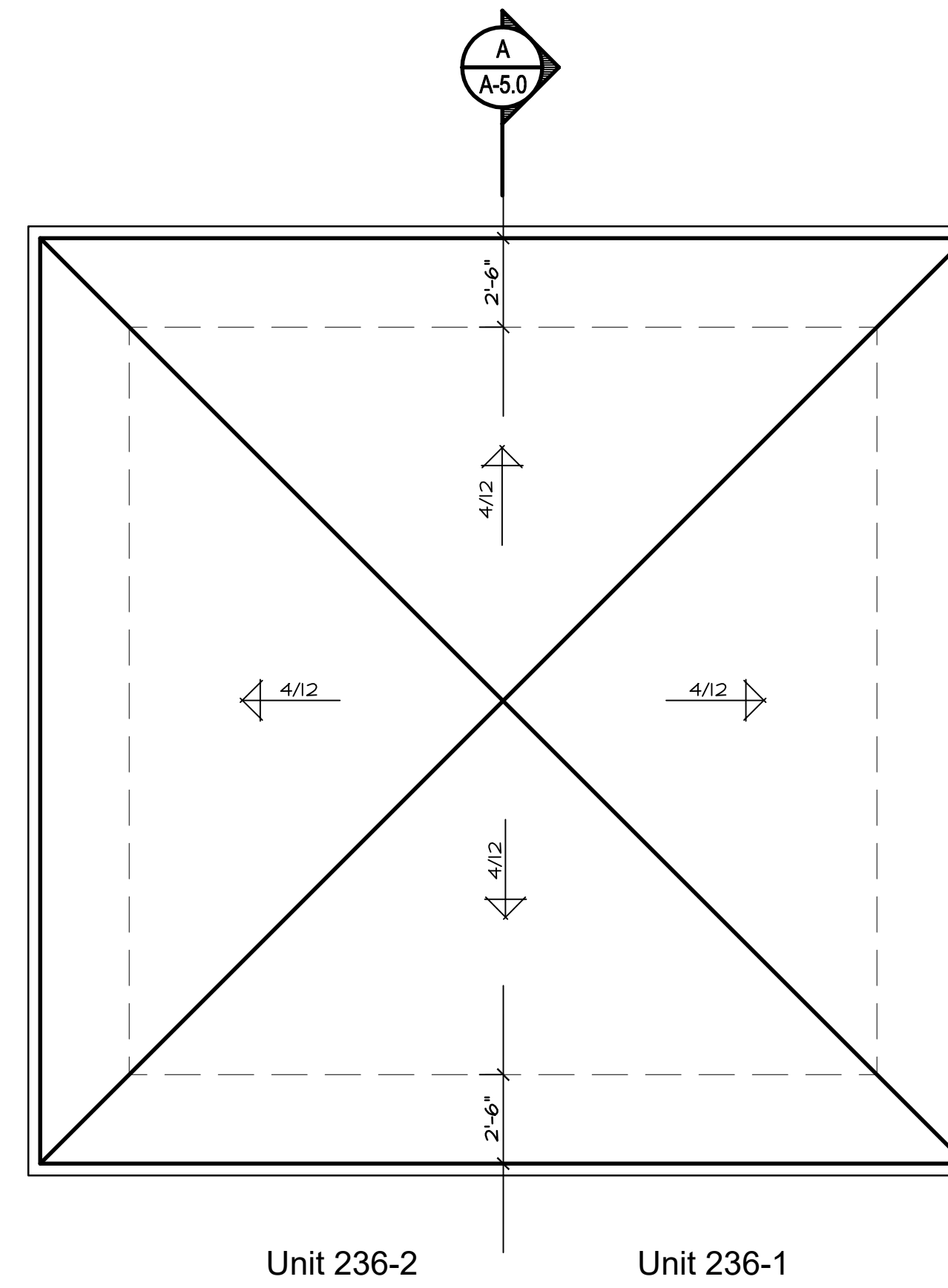

**Garage Roof Plan**  
 Accessory Building

Issued for Development Permit  
 June 5, 2018

Issued for Building Permit  
 April 26, 2019

Revisions  
 August 26, 2019

Revisions  
 November 29, 2019

236-1 18th St. W  
 236-2 18th St. W  
 City of North Vancouver  
 British Columbia

Accessory Building  
 Plans

Contract  
 Drawn  
 Checked  
 Date NOVEMBER 27, 2019  
 Scale 1/4" = 1'-0"  
 Sheet Number

# Exterior Finish Legend

Roof	Asphalt Tapered Shingle
Eave Fascias	Aluminum Gutter on 2 x 8 Fasciboard
Wall	Cedar Shingle - 6" Exposure Grade A
Windows	Double Glazing Set in Vinyl Frames - True divided lites
Balcony Railings	Powercoated Aluminum and Glass
Window Trims	2 X 6 - Primed and Painted
Cross Cavity Flashing	Pre-finished Metal
Soffits	1x4 Stained "Fine Line" Stained

Issued for Development Permit  
June 5, 2018

Issued for Building Permit  
April 26, 2019

Revisions  
August 26, 2019

Revisions  
November 29, 2019

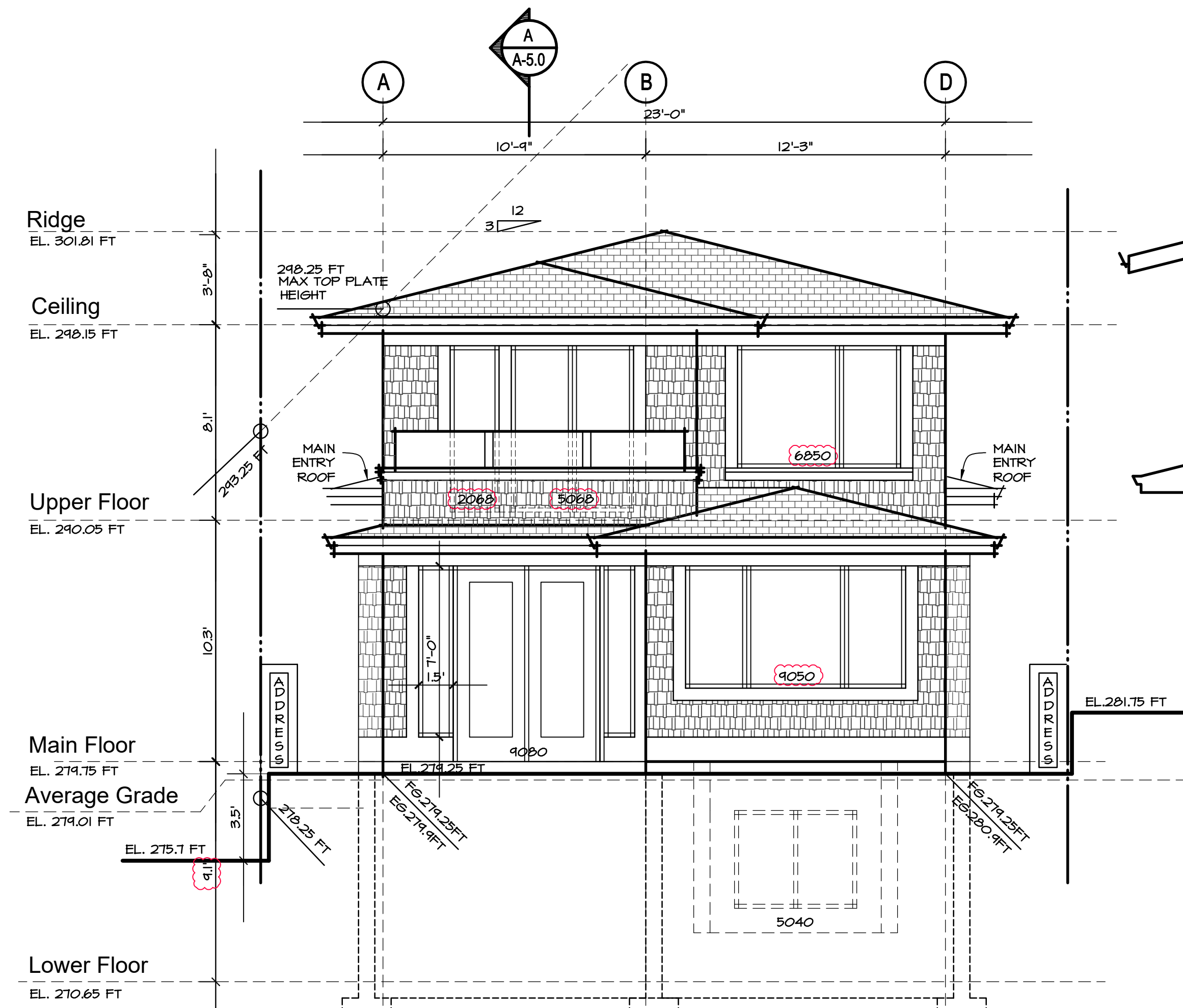

Unit 236  
Unit 1  
**1. South Elevation**

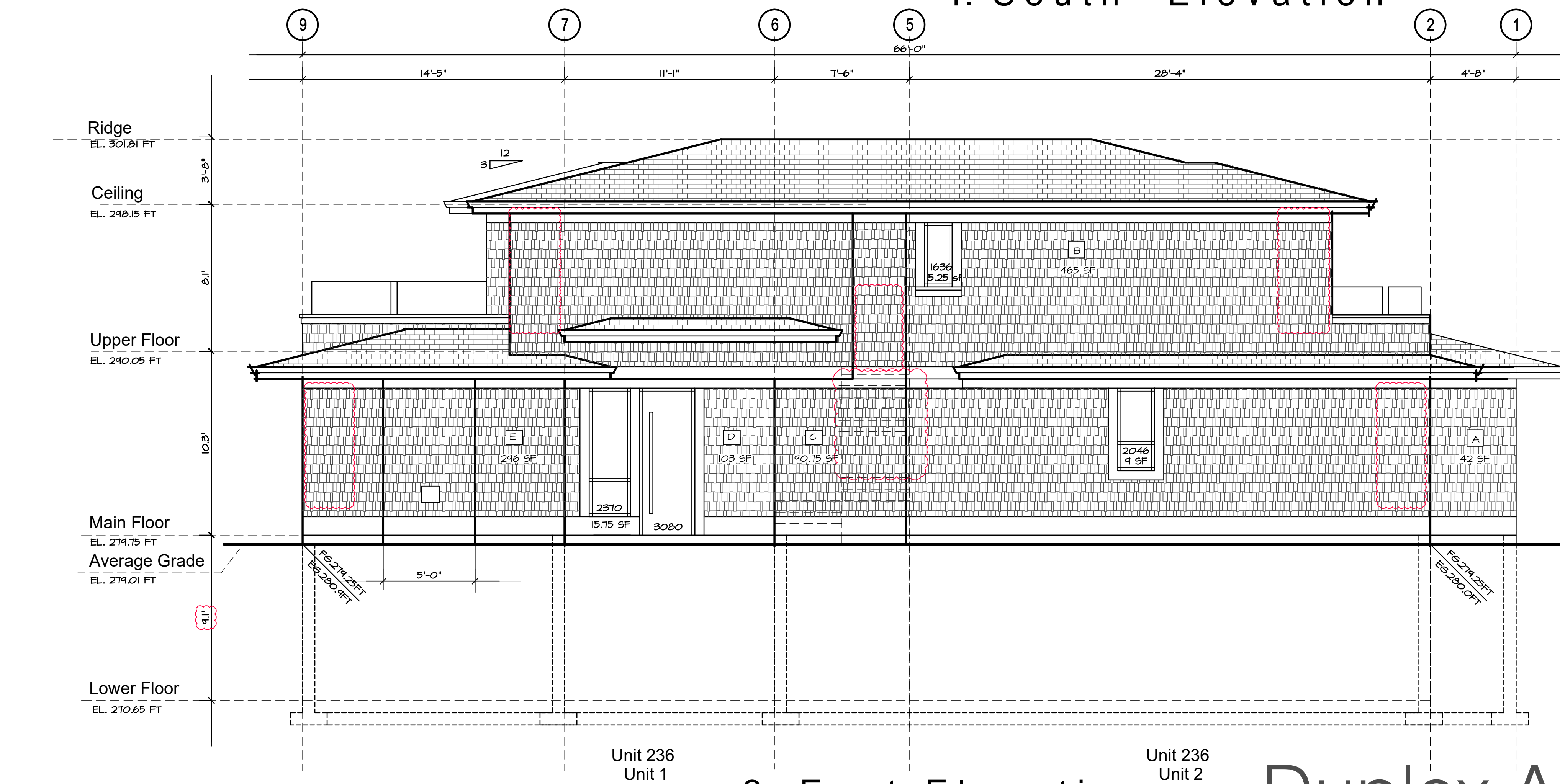

Unit 236  
Unit 1  
**2. East Elevation**

Unit 236  
Unit 2

# Duplex A ~ Elevations

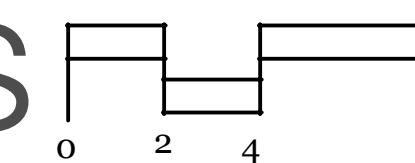

**A-4.0**

LIMITING DISTANCE CALCS: SECTION A  
WALL AREA: 42 SF - 3.9 SM  
PERMITTED WINDOW AREA = 24.6 SF (58.6%)  
PROPOSED WINDOW AREA: 0 SF (0%)  
DISTANCE TO PL = 15.75 FT - 4.8M

LIMITING DISTANCE CALCS: SECTION B  
WALL AREA: 465 SF - 43.2 SM  
PERMITTED WINDOW AREA = 31.2 SF (6%)  
PROPOSED WINDOW AREA: 14.25 SF (3%)  
DISTANCE TO PL = 5 FT - 1.5M

LIMITING DISTANCE CALCS: SECTION D  
WALL AREA: 103 SF - 9.57 SM  
PERMITTED WINDOW AREA = 20.6 SF (20%)  
PROPOSED WINDOW AREA: 15.75 SF (15.3%)  
DISTANCE TO PL = 8.5 FT - 2.59M

LIMITING DISTANCE CALCS: SECTION E  
WALL AREA: 246 SF - 22.5 SM  
PERMITTED WINDOW AREA = 24.0 SF (9.8%)  
PROPOSED WINDOW AREA: 0 SF (0%)  
DISTANCE TO PL = 5 FT - 1.5M

**236-1 18th St. W**  
**236-2 18th St. W**  
City of North Vancouver  
British Columbia

## Elevations

Contract  
Drawn  
Checked  
Date: NOVEMBER 27, 2019  
Scale: 1/4" = 1'-0"  
Sheet Number

# Exterior Finish Legend

Roof	Asphalt Tapered Shingle
Eave Fascias	Aluminum Gutter on 2 x 8 Fasciboard
Wall	Cedar Shingle - 6" Exposure Grade A
Windows	Double Glazing Set in Vinyl Frames - True divided lites
Balcony Railings	Powercoated Aluminum and Glass
Window Trims	2 X 6 - Primed and Painted
Cross Cavity Flashing	Pre-finished Metal
Soffits	1x4 Stained "Fine Line" Stained

Issued for Development Permit  
June 5, 2018

Issued for Building Permit  
April 26, 2019

Revisions  
August 26, 2019

Revisions  
November 29, 2019

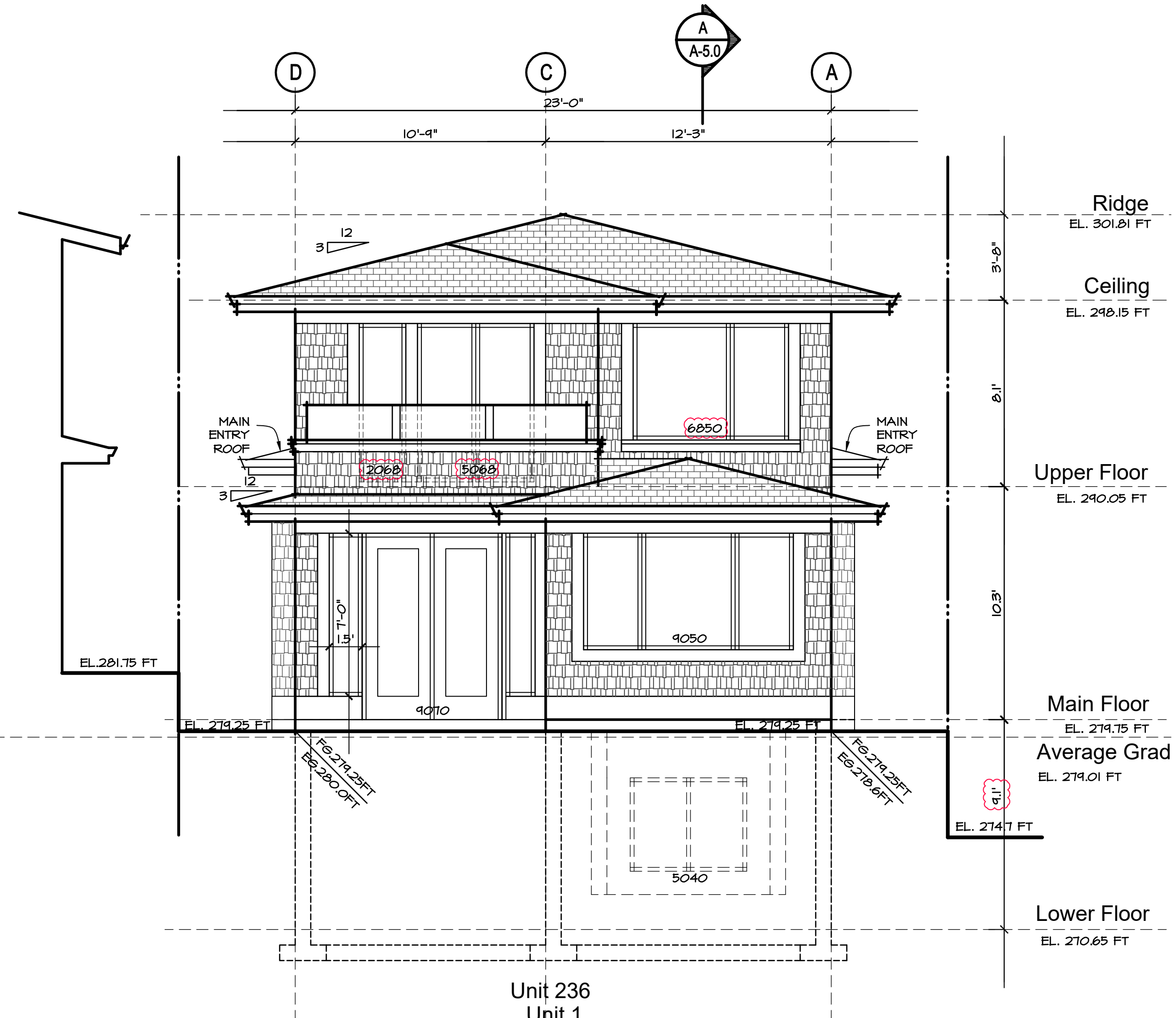

3. North Elevation

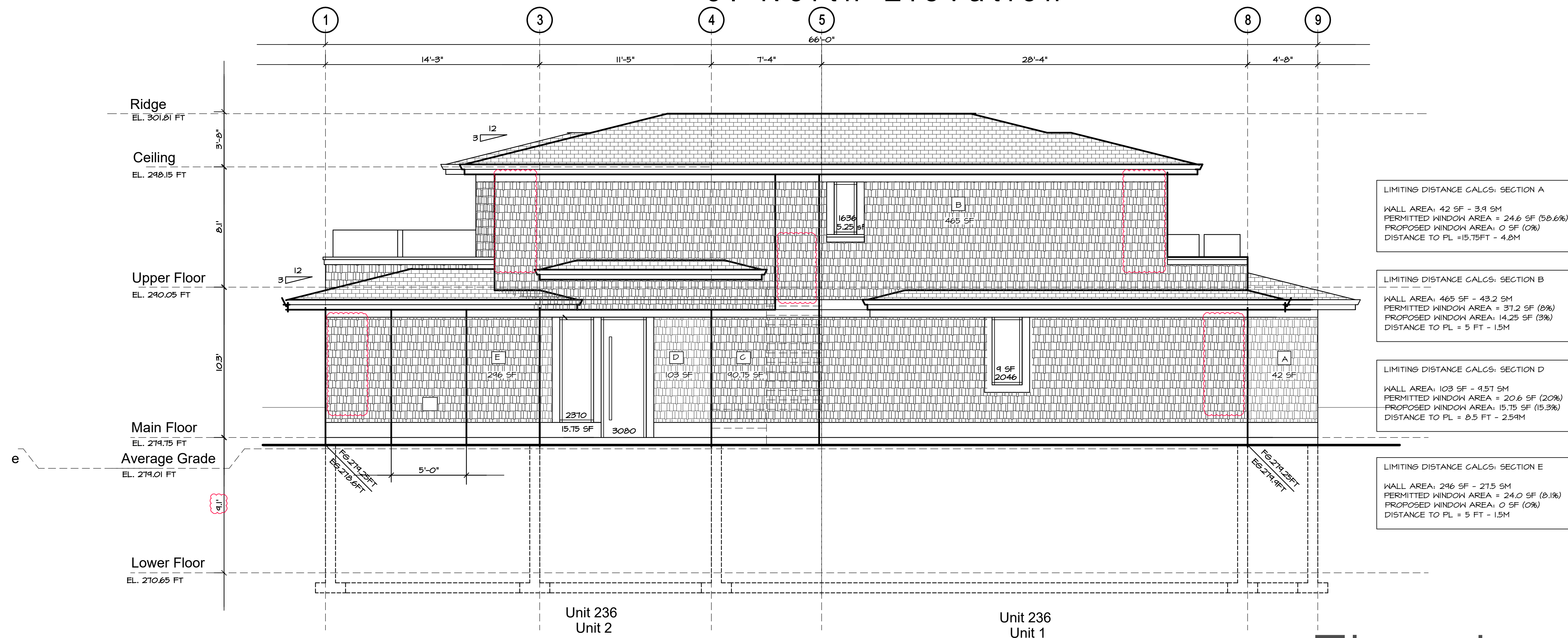

4. West Elevation

236-1 18th St. W  
236-2 18th St. W  
City of North Vancouver  
British Columbia

## Elevations

<p>LIMITING DISTANCE CALCS: SECTION A</p> <p>WALL AREA: 42 SF - 3.9 SM PERMITTED WINDOW AREA = 24.6 SF (58.6%) PROPOSED WINDOW AREA: 0 SF (0%) DISTANCE TO PL = 15.75 FT - 4.8M</p>
<p>LIMITING DISTANCE CALCS: SECTION B</p> <p>WALL AREA: 465 SF - 43.2 SM PERMITTED WINDOW AREA = 37.2 SF (8%) PROPOSED WINDOW AREA: 14.25 SF (3%) DISTANCE TO PL = 5 FT - 1.5M</p>
<p>LIMITING DISTANCE CALCS: SECTION D</p> <p>WALL AREA: 103 SF - 9.57 SM PERMITTED WINDOW AREA = 20.6 SF (20%) PROPOSED WINDOW AREA: 15.75 SF (15.3%) DISTANCE TO PL = 8.5 FT - 2.54M</p>
<p>LIMITING DISTANCE CALCS: SECTION E</p> <p>WALL AREA: 246 SF - 22.5 SM PERMITTED WINDOW AREA = 24.0 SF (9.8%) PROPOSED WINDOW AREA: 0 SF (0%) DISTANCE TO PL = 5 FT - 1.5M</p>

Contract  
Drawn  
Checked  
Date NOVEMBER 27, 2019  
Scale 1/4" = 1'-0"  
Sheet Number

# Elevations

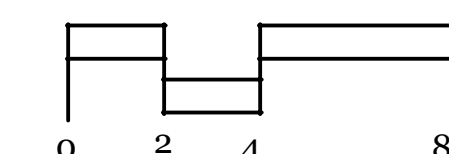

A-4.1



Issued for Development Permit  
June 5, 2018

Issued for Building Permit  
April 26, 2019

Revisions  
August 26, 2019

Revisions  
November 29, 2019

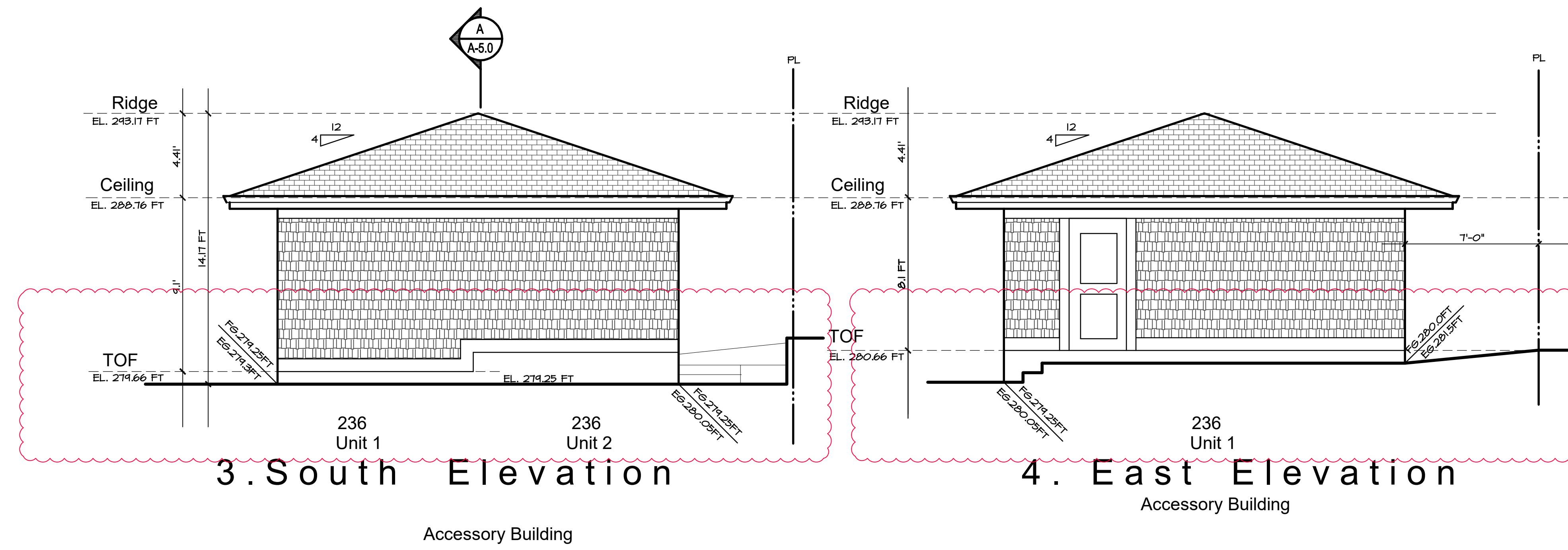
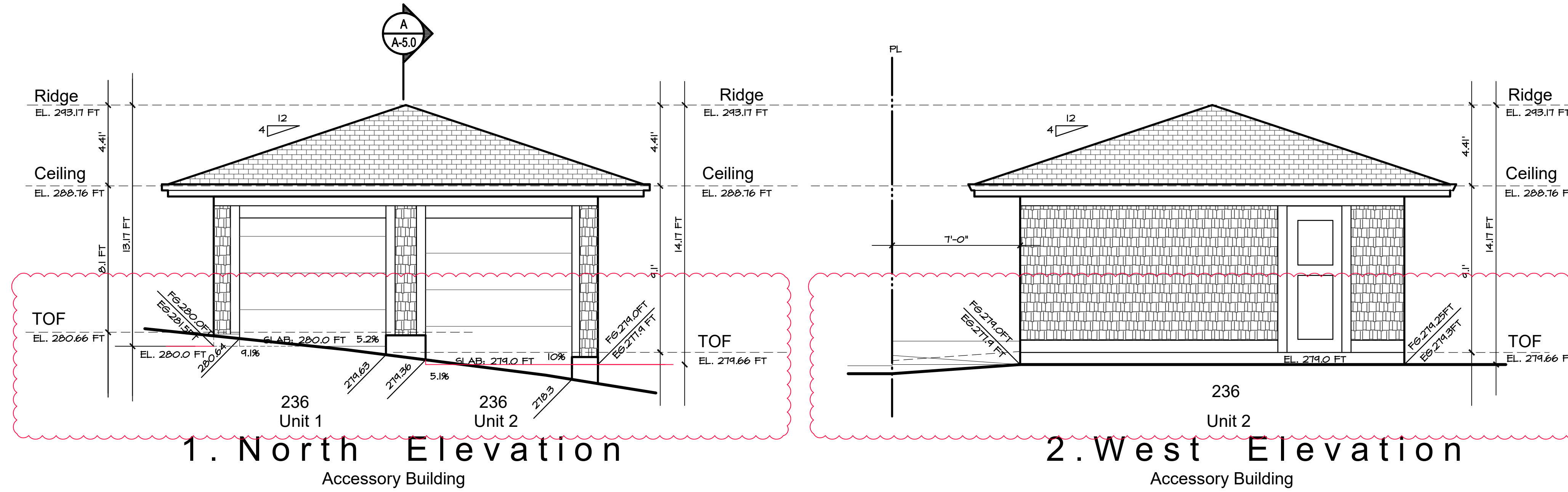

236-1 18th St. W  
236-2 18th St. W  
City of North Vancouver  
British Columbia

Accessory Building  
Elevations

**Exterior Finish Legend**

Roof	Asphalt Tapered Shingle	Windows	Double Glazing Set in Vinyl Frames - True divided lites	Cross Cavity Flashing	Pre-finished Metal
Eave Fascias	Aluminum Gutter on 2 x 8 Fasciboard	Balcony Railings	Powercoated Aluminum and Glass	Soffits	1x4 Stained "Fine Line" Stained
Wall	Cedar Shingle - 6" Exposure Grade A	Window Trims	2 X 6 - Primed and Painted		

Contract  
Drawn  
Checked  
Date NOVEMBER 27, 2019  
Scale 1/4" = 1'-0"  
Sheet Number

Accessory Building ~ Elevations

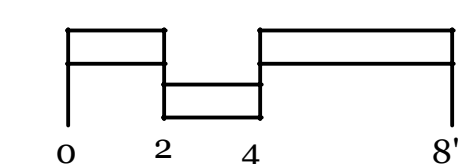

A-4.2



Issued for Development Permit  
June 5, 2018

Issued for Building Permit  
April 26, 2019

Revisions  
August 26, 2019

Revisions  
November 29, 2019

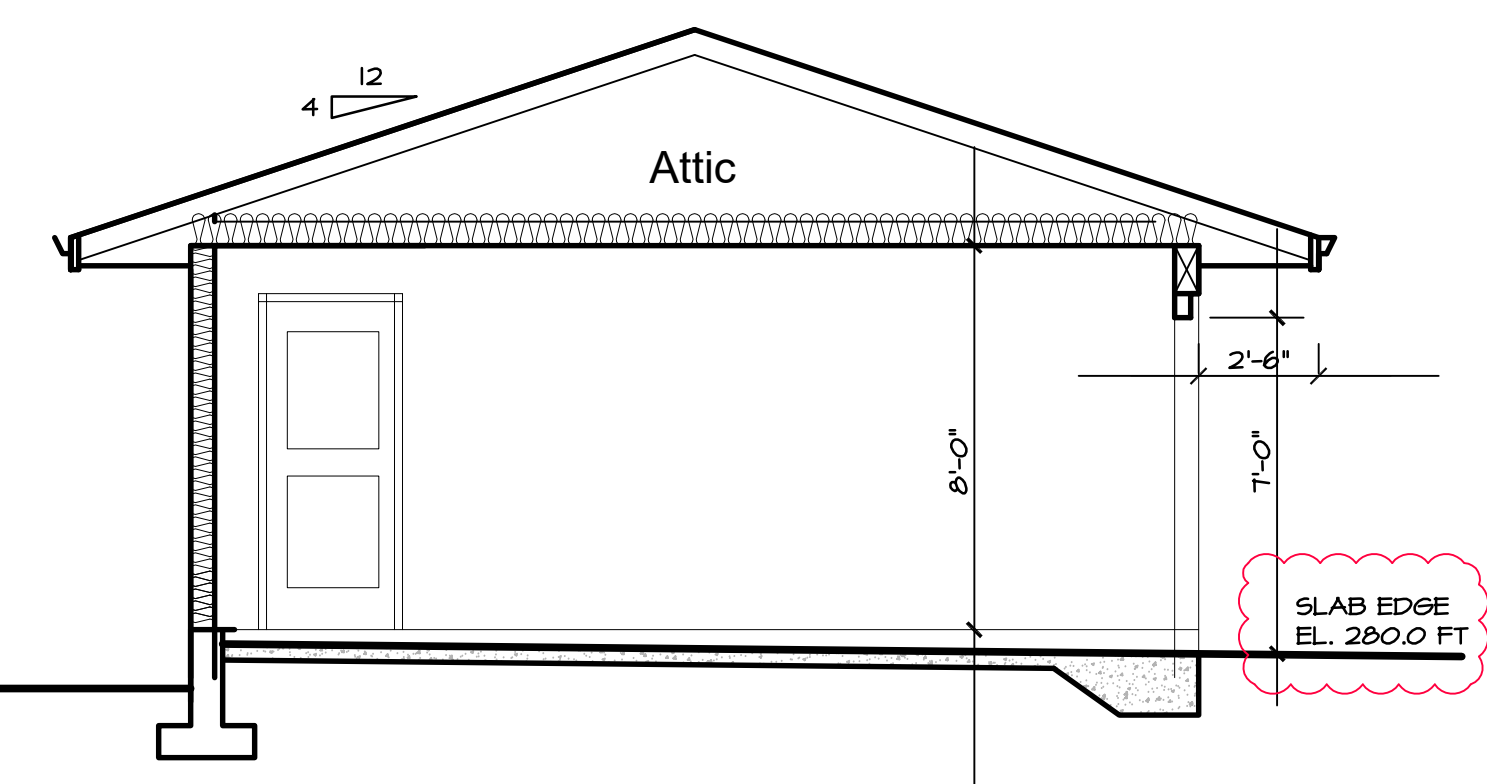
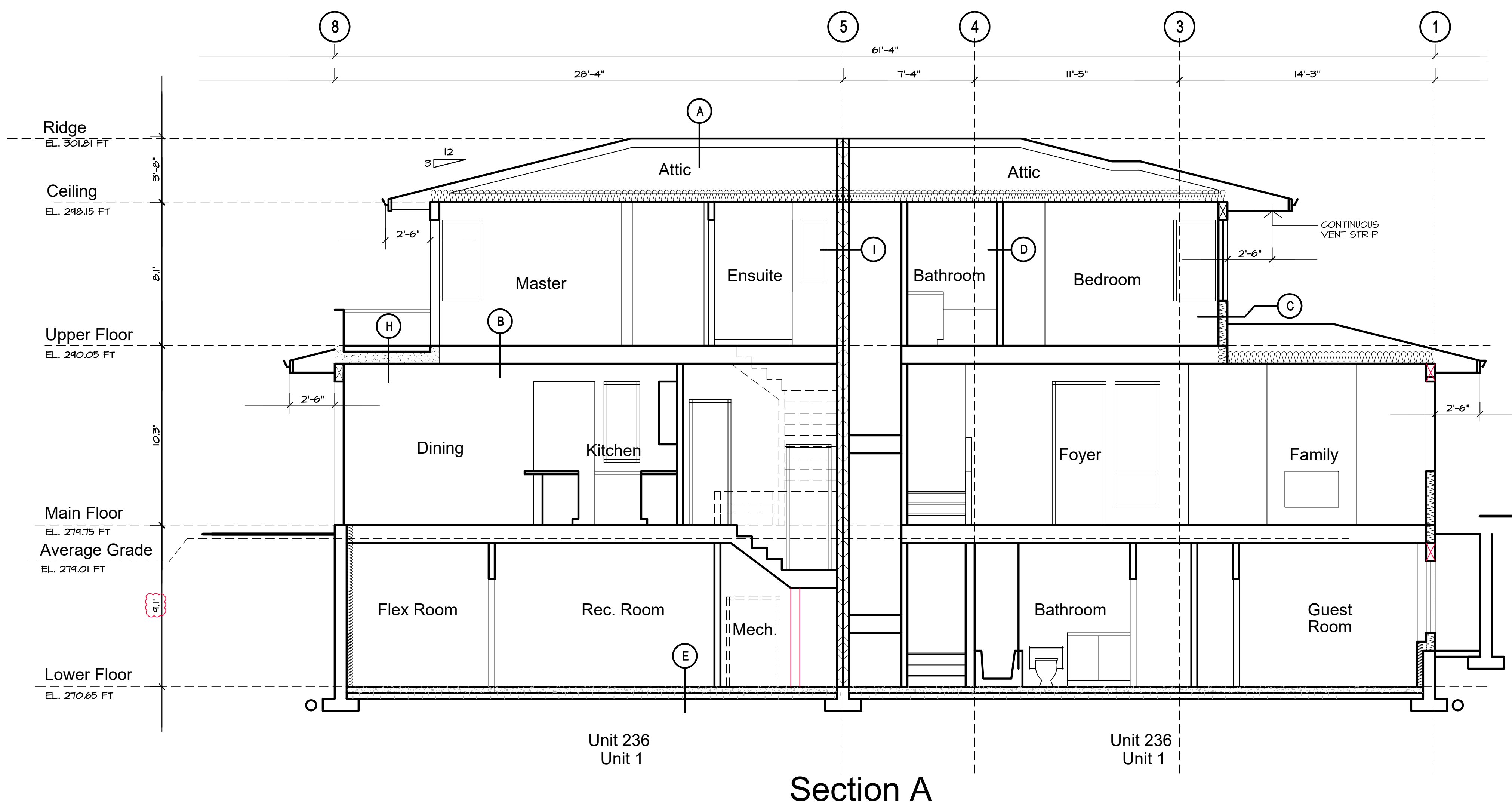

236-1 18th St. W  
236-2 18th St. W  
City of North Vancouver  
British Columbia

Section A

Section A

Assembly Legend

- A. ASPHALT SHINGLES ON SHEATHING, AS PER STRUCTURAL PRE-ENGINEERED TRUSSES AT 24" O.C. R-40 BATT. INSULATION 6 MIL U.V. POLY VAPOUR BARRIER 5/8" DRYWALL
- B. FLOOR FINISH ON 5/8" T & G PLYWOOD SHEATHING, NAILED AND GLUED TJI FLOOR FRAMING PER STRUCTURAL 1/2" DRYWALL (NO DRYWALL BETWEEN GRAVELSPACE AND MAIN FLOOR)
- C. CEDAR SIDING ON RAINSCREEN AS PER CONSULTANT APPROVED DETAILS (PROVIDE MOCKUP ON SITE PRIOR TO PROCEEDING WITH INSTALLATION) 2 LAYERS OF 30MIN BLDG. PAPER 1/2" PLYWOOD SHEATHING MAIN FLOOR - 2X8 STUDS @ 16" O.C., AS PER STRUCTURAL UPPER FLOOR - 2X8 STUDS @ 14" O.C., AS PER STRUCTURAL R28 HIGH DENSITY BATT INSULATION AND 6 MIL PLY VAPOUR BARRIER 1/2" GYPSUM BOARD
- D. INTERIOR PARTITION WALL 1/2" GYPSUM BOARD BOTH SIDES OF 2X4 STUDS UNLESS NOTED ON DRAWINGS BY STRUCTURAL OR PLUMBING WALLS SHOWN IN PLAN.
- E. FLOOR FINISH ON 4" CONCRETE SLAB ON GRADE R 12 RIGID INSULATION 6 MIL U.V. POLY VAPOUR BARRIER 6" COMPACTED GRAVEL BASE
- F. FLOOR FINISH ON 4" CONCRETE SLAB ON GRADE 6 MIL U.V. POLY VAPOUR BARRIER 6" COMPACTED GRAVEL BASE
- G. ONE HOUR RATED PARTY WALL 5/8" TYPE X DRYWALL 3" ACOUSTIC BATT INSULATION 2 X 6 STUDS (SEE STRUCT. FOR SPACING) 1" AIR SPACE 2 X 4 STUDS (SEE STRUCT. FOR SPACING) 3" ACOUSTIC BATT INSULATION 5/8" TYPE X DRYWALL 1/2" DRYWALL
- H. BALCONIES 24X24 PAVER ON PODS OF PEDESTALS 2% SLOPE TO DRAINS 2 PLY SBS WP, MECHANICALLY FASTEN 5/8" T & G PLYWOOD SHEATHING SLOPED SLEEPERS JOISTS AS PER STRUCTURAL R28-BATT INSULATION
- I. TYPICAL PARTY WALL ASSEMBLY (3/4 HOUR FIRE SEPARATION) 1/2" DRYWALL 5/8" TYPE X DRYWALL 2 X 4 STUDS (SEE STRUCTURAL) 3" ACOUSTIC BATT INSULATION 1" AIR SPACE 2 X 4 STUDS (SEE STRUCTURAL) 3" ACOUSTIC BATT INSULATION 5/8" TYPE X DRYWALL
- J. BELOW GRADE W. 2X6 WALLS R-12 BATT. INSUL. 8" FOUNDATION W. 2 COATS OF DAN

Contract  
Drawn  
Checked  
Date NOVEMBER 27, 2019  
Scale 1/4" = 1'-0"  
Sheet Number