



# Sue Scott

Personal Real Estate Corporation

604.928.1588  
realtorsuescott@gmail.com  
www.wvanrealestate.com

# 10635 WOOD BAY RDG RD

HALFMOON BAY, BC

2 BEDROOMS + FLEX + 2 1/2 BATHROOMS

**MAIN FLOOR - 2,228 SQ.FT.**  
CEILING HEIGHT: 8'-0" TO 16'-4"

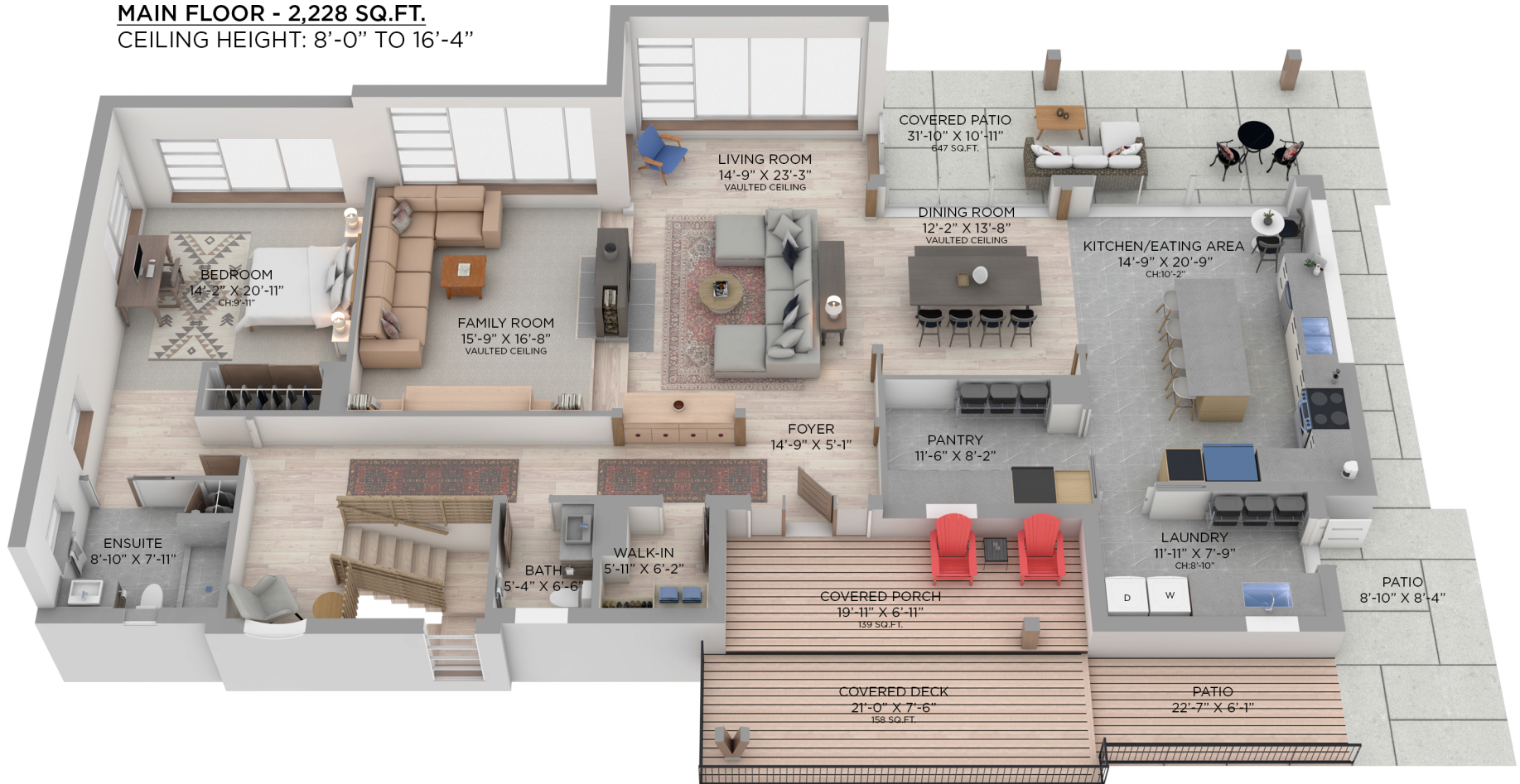

Floor plan not suitable for architectural/construction purposes. ANSI Z765 stand used to calculate square footage. Buyer to verify. E&O insured for \$1,000,000.

**ENGEL & VÖLKERS**  
SUE SCOTT

**OPTIMUM**  
FLOOR PLAN DESIGNS