

SURVEY PLAN OF PARCEL "A" (REFERENCE PLAN 1452) OF LOT 21; LOTS 22 AND 23; ALL OF BLOCK 2, DISTRICT LOT 811, GROUP ONE, NEW WESTMINSTER DISTRICT, PLAN 967

SCALE - 1 INCH = 20 FEET

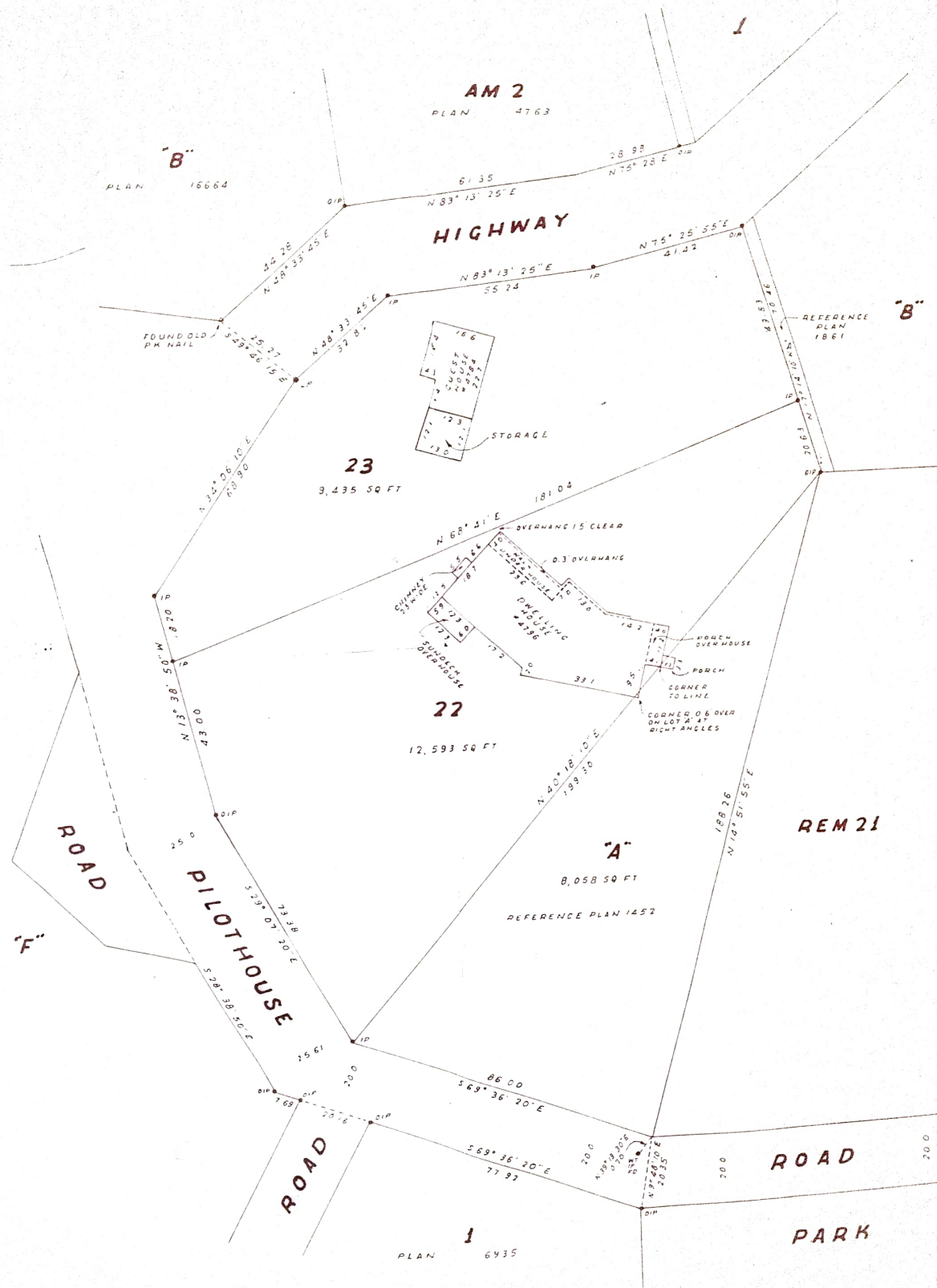

Certified correct
 C. Hobbs
 September 5th 1984
 B.C.L.S.
 DATE

● OIP DENOTES OLD IRON POST FOUND
 ○ IP DENOTES IRON POST SET
 ■ LP DENOTES LEAD PLUG SET

LEACH, HOPE
 80 LAND SURV
 NORTH VANCOUVER