

**TOPOGRAPHIC SURVEY PLAN OF LOT 1, BLOCK 7 OF BLOCK "C", DISTRICT LOT 771,
GROUP ONE, NEW WESTMINSTER DISTRICT,
PLAN 7413**

SCALE: 1 INCH = 10 FEET

ELEVATIONS ARE TO AN ASSUMED DATUM

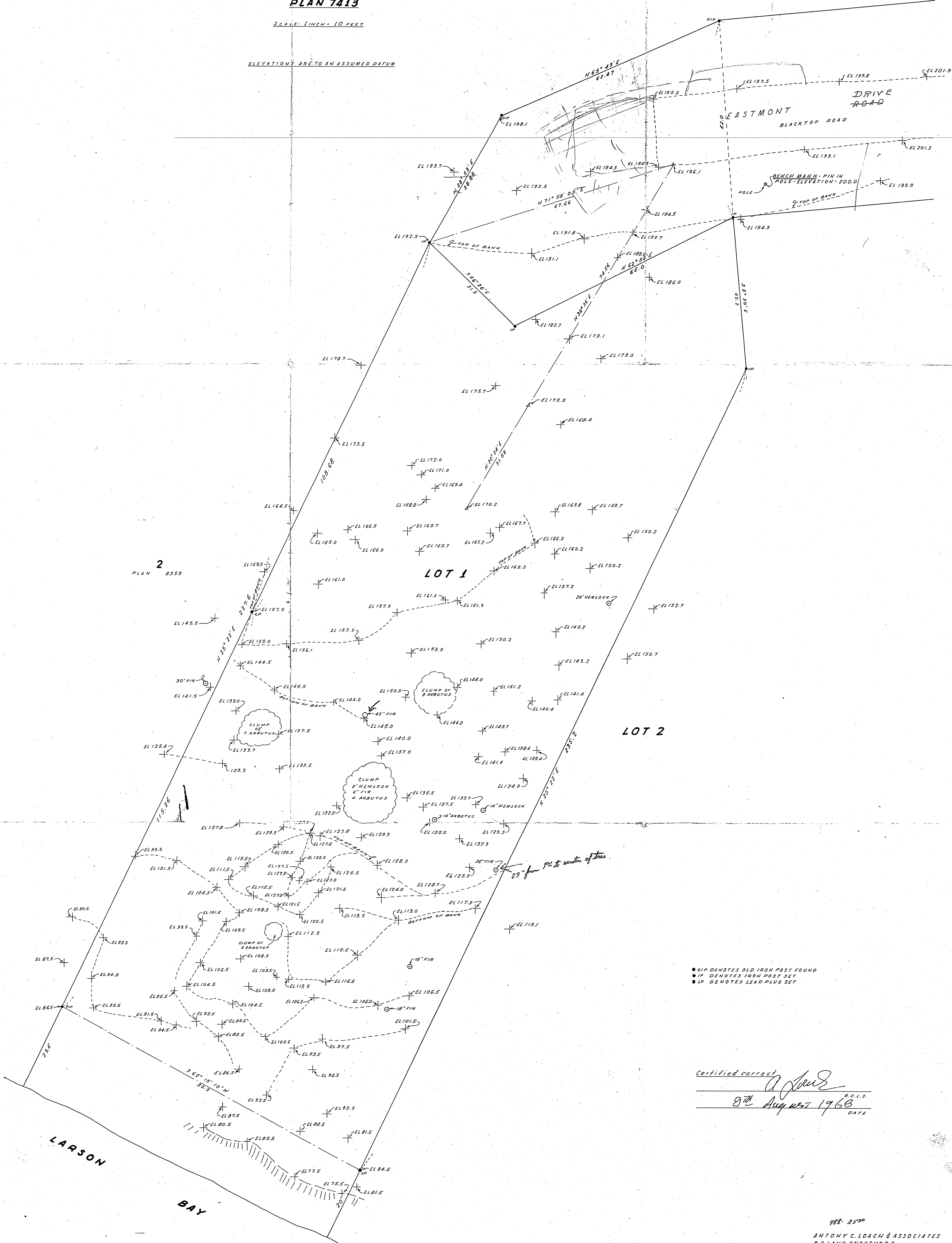

- OIP DENOTES OLD IRON POST FOUND
- IP DENOTES IRON POST SET
- LP DENOTES LEAD PLUG SET

Certified correct
A. J. [Signature]
 27th August 1968
 B.C.L.S.
 DATE

988-2370
 ANTONY C. LOACH & ASSOCIATES
 B.C. LAND SURVEYORS
 NORTH VANCOUVER, B.C.