TOM HASSAN
Prudential Sussex Realty
2397 Marine Drive
West Vancouver, BC V7V 1K9
phone: 604-809-9777
www.tomhassan.com

670 PARKSIDE ROAD, WEST VANCOUVER

Main Floor: 2,002 sq.ft.	OTHER AREAS:
Lower Level*: 864 sq.ft.	Studio: 245 sq.ft.
TOTAL: 2,866 sq.ft.	Storage: 24 sq.ft.
	Carport: 203 sq.ft.

* Incl. Unfin. Area: 36 sq.ft.

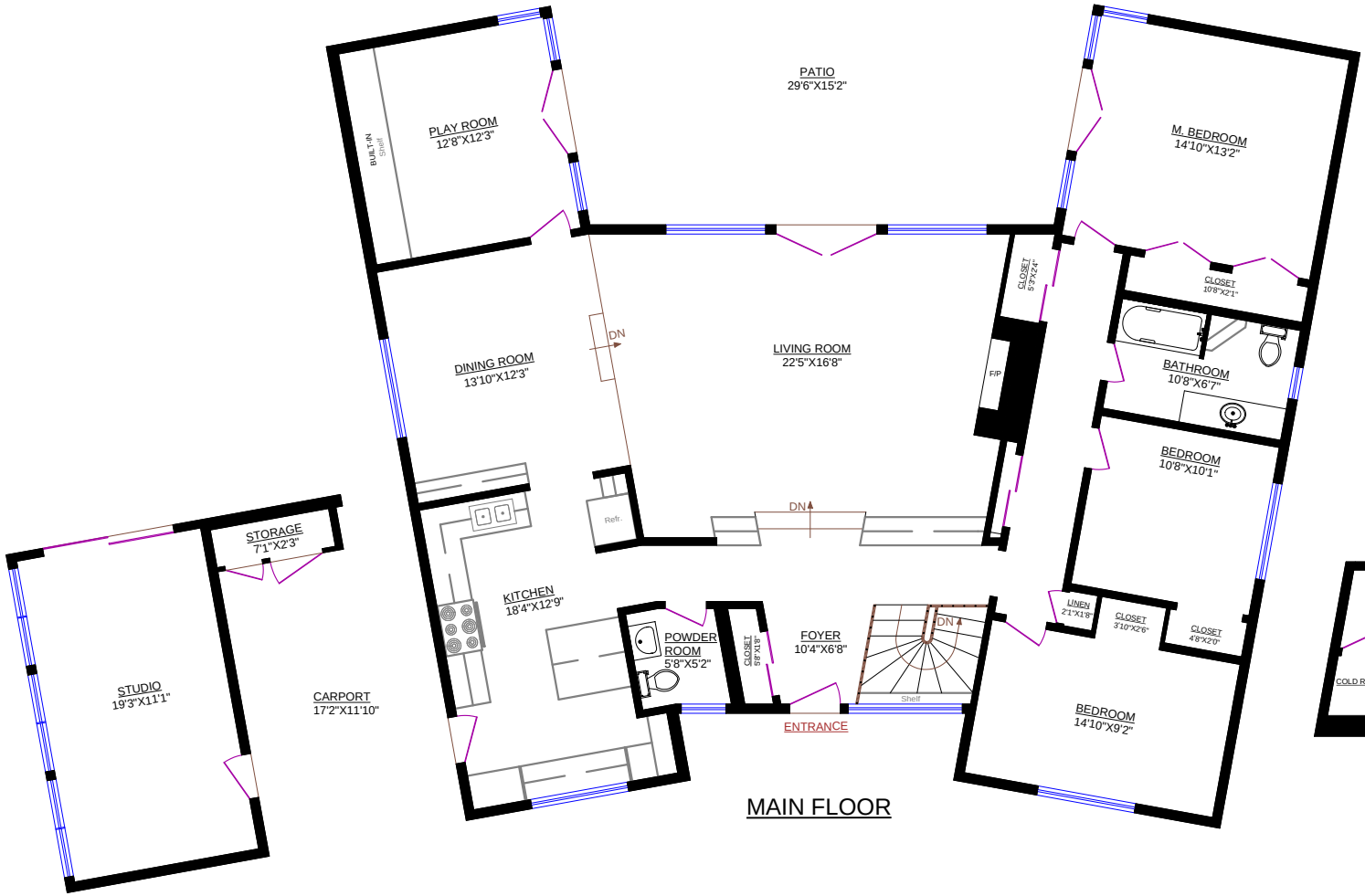

MAIN FLOOR

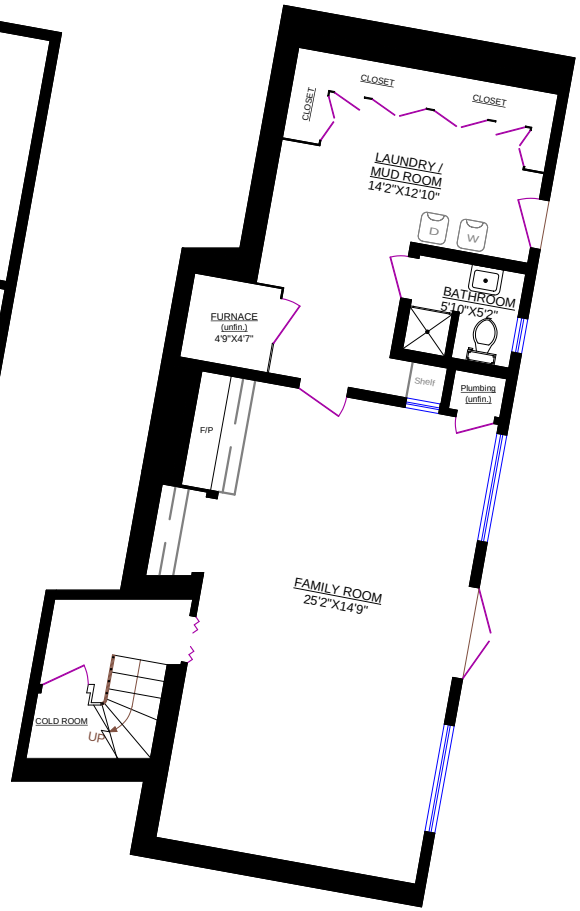

LOWER LEVEL

0 1 2 3 4 5 6
ft

© Vancouver Realty Support Group, (604) 761-7919
www.realtorssupport.com