



TOM HASSAN

ROYAL LEPAGE SUSSEX - TOM HASSAN
604-809-9777
TOM@TOMHASSAN.COM
WWW.TOMHASSAN.COM

UNIT 303 - 533 WATERS EDGE CRESCENT, WEST VANCOUVER, V7T 0A2					
FLOOR	AREA (SQ. FT.)				
	FINISHED	BALCONY BY PRIMARY	BALCONY BY LIVING	COVERED ENTRANCE	BACKYARD
MAIN	1,409	75	92	-	-
TOTAL	1,409	75	92	-	-



Unit 303 - 533 Waters Edge Crescent West Vancouver, BC, V7T 0A2

Area Jurisdiction Roll: 08-328-11-0111-001-065
P.I.D: 026-953-056
Year Built: 2007
Strata Plan: 1,403 Sq Ft

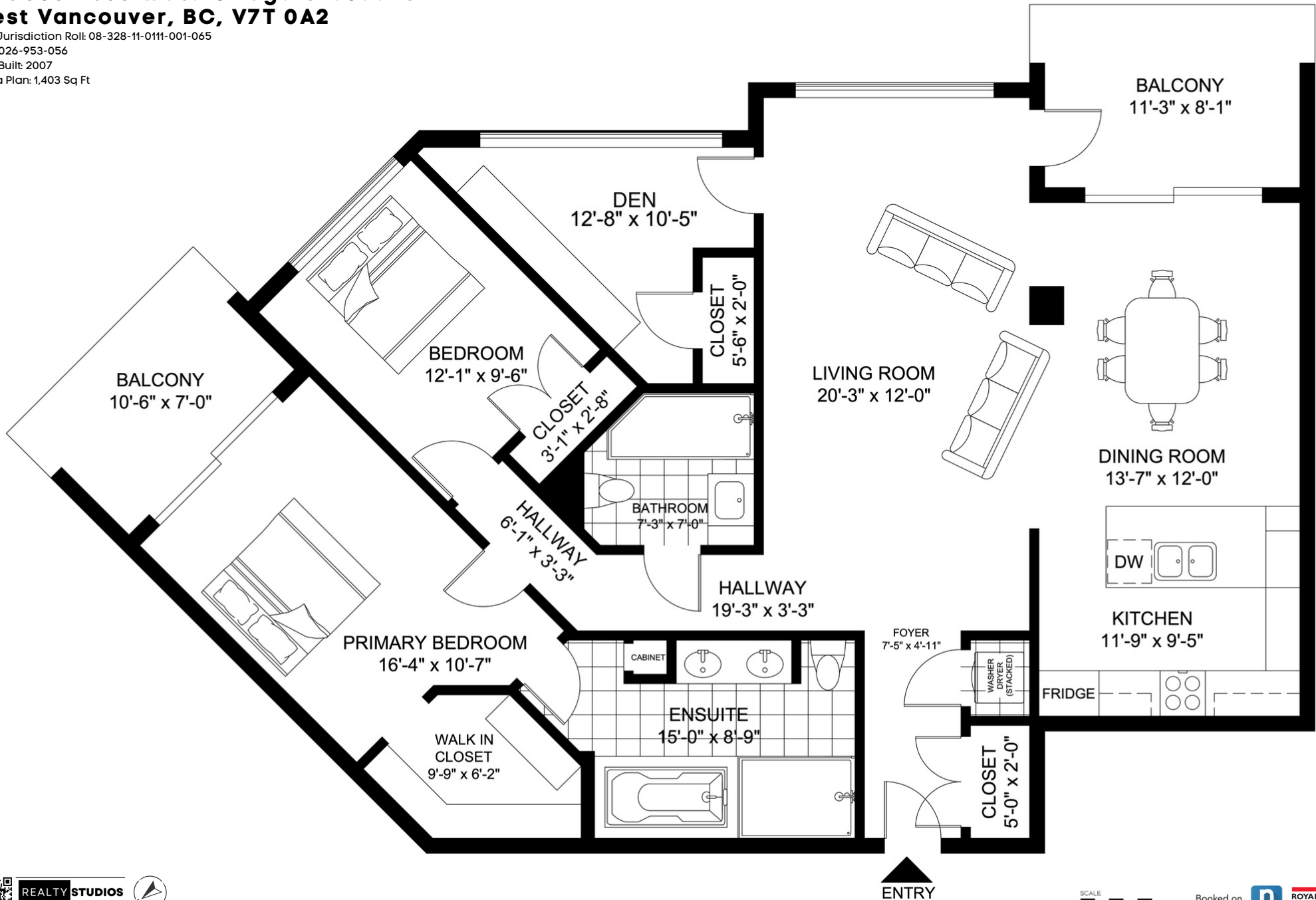

Developed On: November 3, 2023 - Valid Until: May 3, 2024



This floor plan is intended for marketing purposes only and should not be used nor relied upon for architectural or construction. Total area is based on interior measurements inclusive of exterior walls and open to below areas, while the information contained within this floor plan is deemed to be correct it is not guaranteed. Adding rooms sizes will not match the total square footage. Total square footage has not been taken from the blueprint. This floor plan is covered under ESO (38.HO.E) and cannot be reproduced, published, or distributed (in whole or parts) or incorporated with any other work. All room dimensions and floor areas must be considered approximate and are subject to independent verification. All rights reserved for Realty Studios & Growth X Media six inch walls were used for the floor plan measurements.