

 DAN HAUNSAH ARCHITECTS SUITE 600-530 NEWPORT DR VICTORIA, BC V8M 1H1 HODDICKA	PROJECT HANSON/SANDHU RESIDENCE 1341 INGLEWOOD AVE. WEST VANCOUVER, BC	DRAWING AS BUILT PLANS COACHHOUSE & MAIN HOUSE MAIN FLOOR	DESIGNER J. BRYNJOLFSON	DATE MAR 9, 2013	PROJECT DRAWING NO. ID1
	DRAWN BY JB	SCALE 1/4" = 1'-0"			

ALL MEASUREMENTS APPROXIMATE - CONTRACTOR TO VERIFY PRIOR TO WORK COMMENCING

8870608
 151878

1064

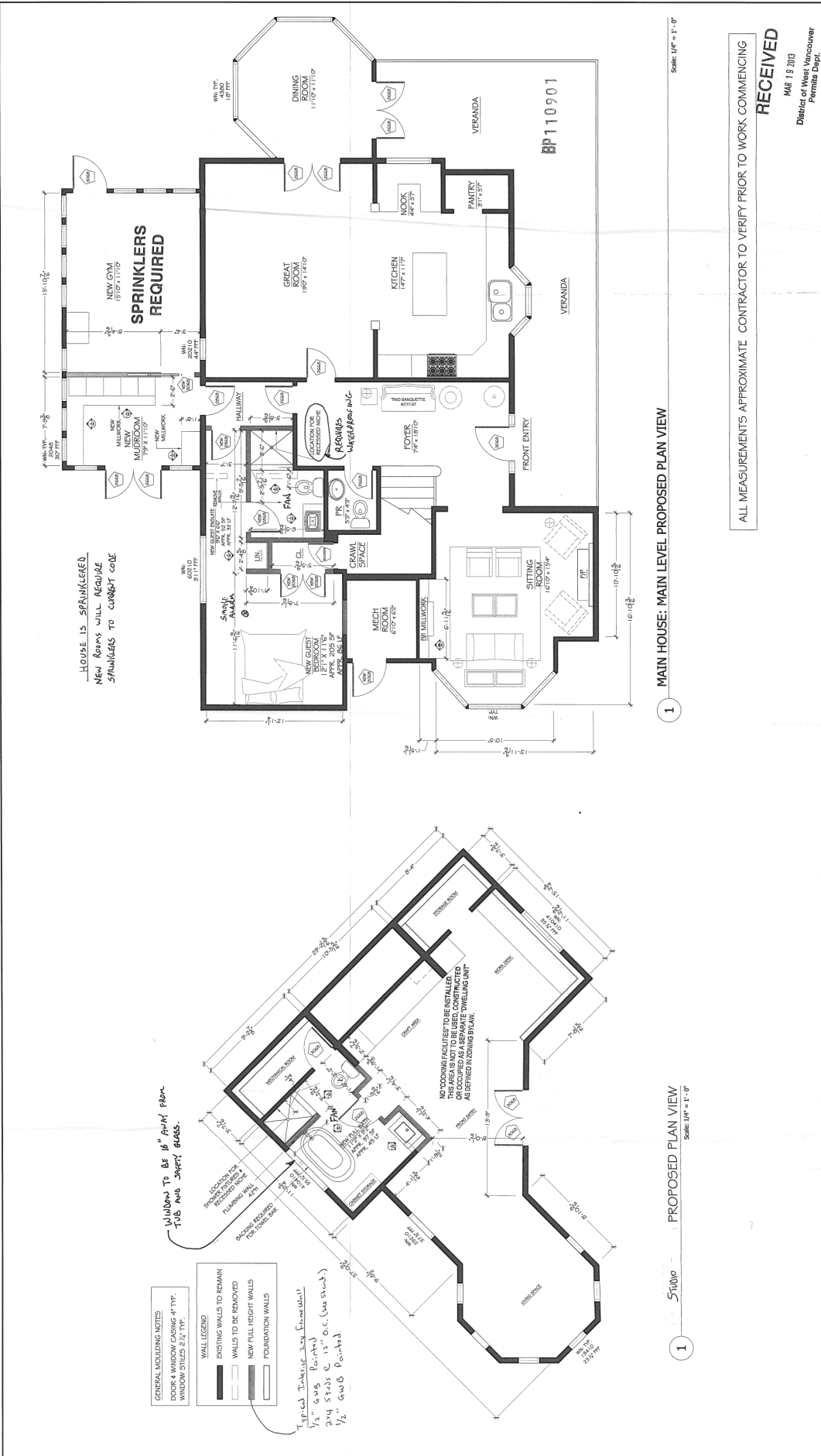

	PROJECT	HANSON/SANDHU RESIDENCE 1341 INGLEWOOD AVE, WEST VANCOUVER, BC	
	DRAWING	PROPOSED PLANS COACH HOUSE & MAIN HOUSE MAIN FLOOR	
DESIGNER	J. BRYNJOLFSON	DATE	MAR 9, 2013
DRAWN BY	JB	SCALE	1/4" = 1'-0"
PROJECT DRAWING NO.	ID 2		

ALL MEASUREMENTS APPROXIMATE CONTRACTOR TO VERIFY PRIOR TO WORK COMMENCING

RECEIVED
 MAR 12 2013
 District of West Vancouver
 Permits Dept.

LIGHTING LEGEND	
	4" RECESSED HALOGEN SOW
	WATERPROOF RECESSED HALOGEN SOW
	SURFACE MOUNT, SEE SPEC PNG
	WALL MOUNT LIGHT BAR, SEE SPEC PNG
	RECESSED LIGHT WITH COVER
	RECESSED LIGHT WITH COVER FOR NETWORK CLOSETS
	WALL MOUNT, SPEC TBD

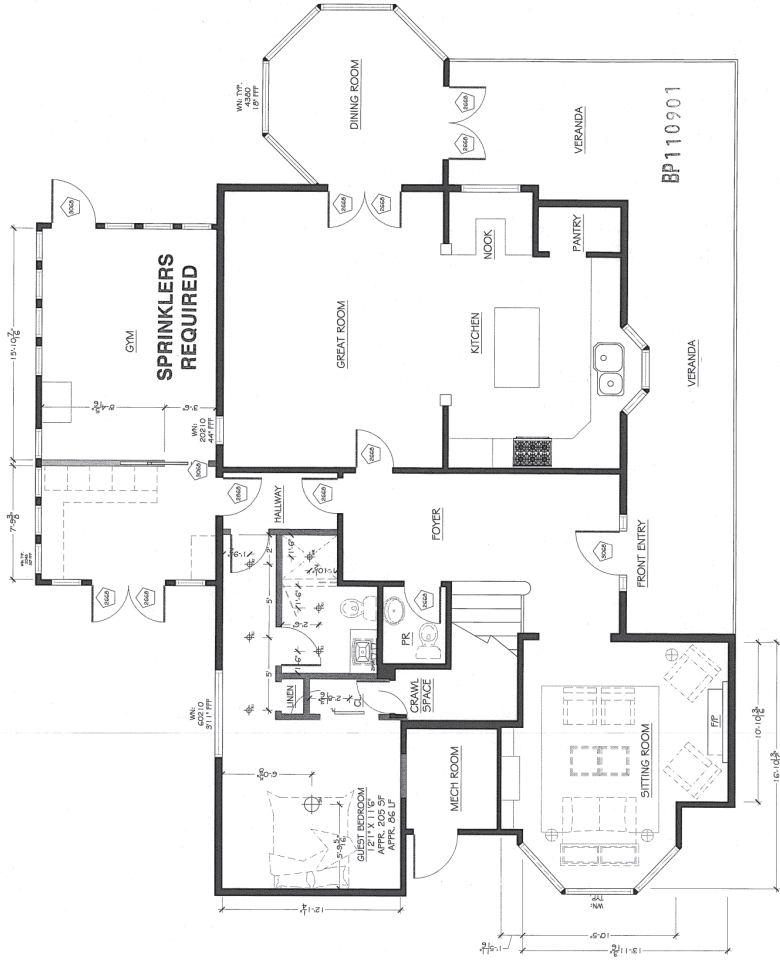
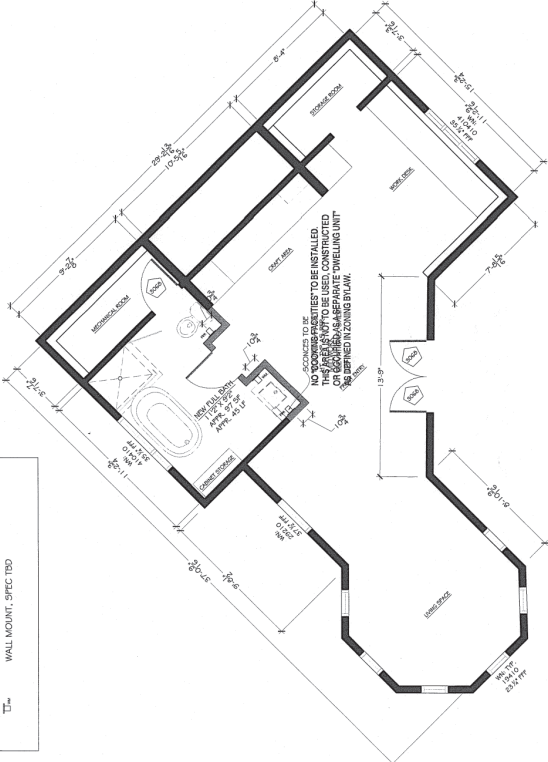

1 MAIN HOUSE: MAIN LEVEL RCP

1 STUMP : RCP Scale: 1/4" = 1'-0"

Scale: 1/4" = 1'-0"

RECEIVED
MAR 9 2013
District of West Vancouver
Planning Dept.

ALL MEASUREMENTS APPROXIMATE CONTRACTOR TO VERIFY PRIOR TO WORK COMMENCING

REVISION	PROJECT DRAWING NO.	DATE	SCALE
		MAR 9, 2013	1/4" = 1'-0"
		J.B.	
PROJECT		DRAWN BY	
HANSON/SANDHU RESIDENCE 1341 INGLEWOOD AVE. WEST VANCOUVER, BC		J. BRYNJOLFSON	
DRAWING		DATE	
RCP COACH HOUSE & MAIN HOUSE MAIN FLOOR		MAR 9, 2013	
PROJECT		SCALE	
HANSON/SANDHU RESIDENCE 1341 INGLEWOOD AVE. WEST VANCOUVER, BC		1/4" = 1'-0"	
REVISION		PROJECT DRAWING NO.	
		ID 3	

